

FLARE

The background is a dark, almost black, space filled with numerous vertical, slightly blurred light streaks in shades of white and light blue. These streaks create a sense of depth and movement. In the lower-left quadrant, there are several sets of parallel diagonal lines that recede into the distance, creating a perspective effect. These lines are also slightly blurred and have a soft, glowing quality, similar to the vertical streaks but angled differently.

Simple, but not simplistic

From Here We Start...

INDEX

RECESSED DOWN LIGHT
RECESSED SPOT LIGHT
SPOT LIGHT GU10
TRIMELESS SPOT LIGHT
MODULAR SPOT LIGHT
GYP SUM SPOT LIGHT
TRACK LIGHT
LINEAR LIGHT
SUSPENDED LUMINAIRES
ILL SYSTEM
RECESSED LUMINAIRES
SURFACE LUMINAIRES
LED STRIPS
PROFILES

RECESSED DOWN LIGHT



SIM
P.36

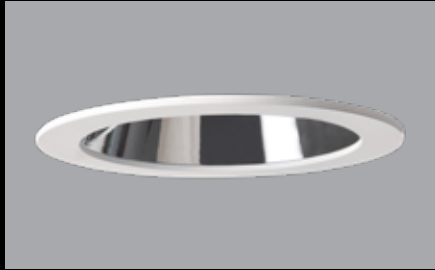

HAGO
P.38



WAGO
P.40



DUO
P.48

New



UBI
P.50

New



DRM
P.52

New



DACO
P.42



TATUM
P.44



TATO
P.46



ZIYA
P.54

New



KAS
P.56

New

RECESSED SPOT LIGHT



JUNA
P.62



MELA
P.64



MELA-A
P.66



FINN
P.74



FLOR
P.76



ANTO
P.78



MARI
P.68



DREM
P.70



IVA
P.72



LRA
P.80

New



PRO
P.82

New



PRO-S
P.84

New

FLARE

SPOTLIGHT GU10



MACRO-10
P.90



MACRO-20
P.91



MACRO-30
P.92



FAYA-2
P.99



FAYA-3
P.100



TRA
P.101

New



MACRO-40
P.93



MACRO-50
P.94



MACRO-60
P.95



TRA-S
P.102

New



TRUE-1
P.103

New



TRUE-2
P.104

New



MACRO-70
P.96



MACRO-80
P.97



FAYA-1
P.98



TRUE-3
P.105

New



TRUE-4
P.106

New



TRUE-5
P.107

New

TRIMELESS SPOTLIGHT



MART
P.112



OLFI-S
P.114



DOT
P.116



FUN
P.118



JULI
P.120

New



PRO-T
P.122

New

MODULAR SPOTLIGHT

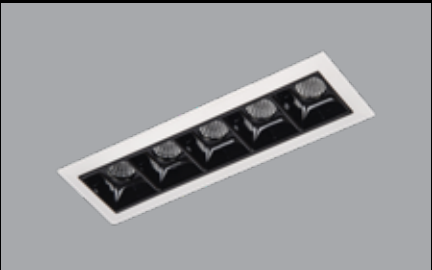

RUTH
P.128

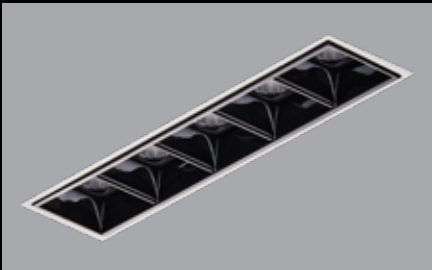

RUTH-T
P.130



FLOOT
P.132



ROW
P.134

New

GYPSUM SPOTLIGHT

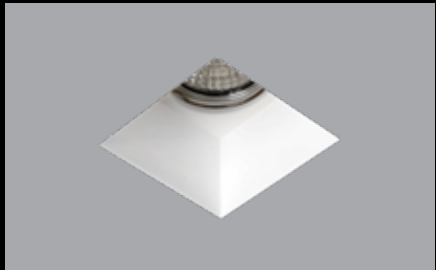

SELE-S
P.140



SELE-R
P.141



SELE-C
P.142

LINEAR LIGHT



SEON
P.158



SEON-S
P.160



SEON-W
P.162

TRACK LIGHT



VANSSA
P.148



FEBE
P.150



TIM
P.152



VINI
P.164

New



VINI-N
P.166

New



TIM-S
P.153

ILL SYSTEM



R FRAME
P.174

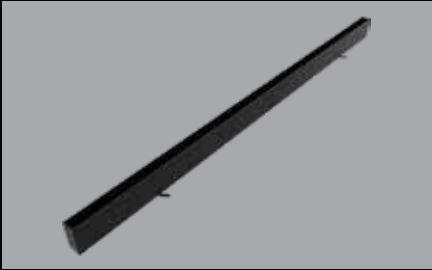

P FRAME
P.175



KET-T
P.176

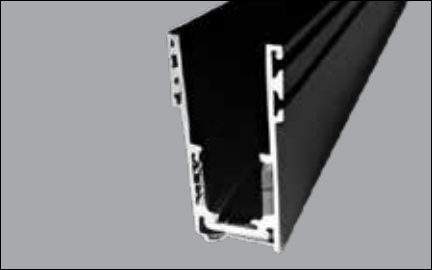

M30-FT
P.188

New

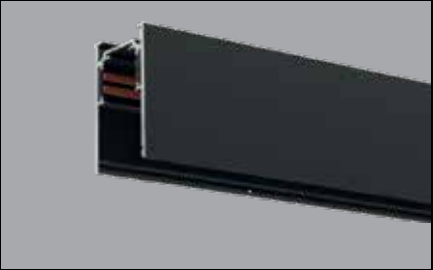

M30-FS
P.189

New

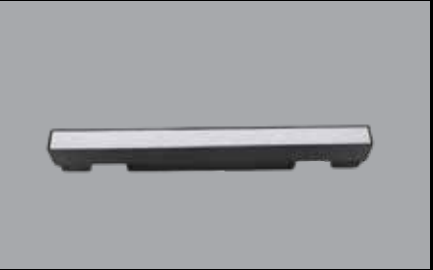

M30-L
P.190

New



KET-L
P.178



KET-S
P.180



KET-P
P.182



M30-S
P.192

New



M30-AS
P.194

New



M30-T
P.196

New



KET-TS
P.184



KET-TL
P.186



M30-P
P.198

New

RECESSED LUMINAIRES



LEV-100
P.204



LEV-120
P.206



LEV-19
P.208

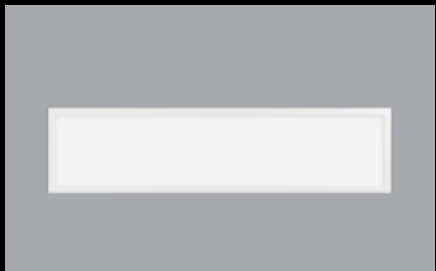

LEV-295
P.210

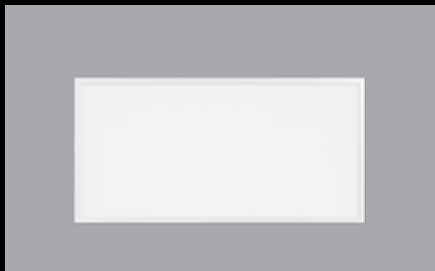

LEV-595
P.212



REC
P.214



REC-IP54
P.216



REC-IP65
P.218

SURFACE LUMINAIRES



JOY-R
P.224



JOY-S
P.225



KAR-R
P.226



KAR-S
P.227



DASH-S
P.228



DASH
P.229



GUS-R
P.230



GUS-S
P.231



ROUND-H
P.232

SUSPENDED LUMINAIRES



TISS
P.238



TISS-C
P.240



LED STRIPS



2835-60
P.254

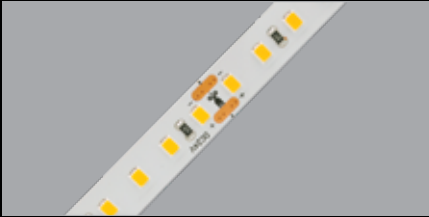

2835-120
P.255



2835-140
P.256



2216-120
P.263



2216-180
P.264



2216-240
P.265

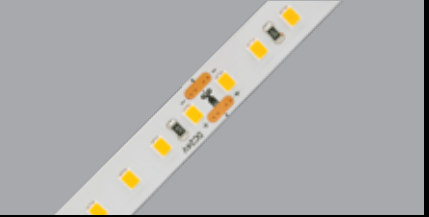

2835-180
P.257

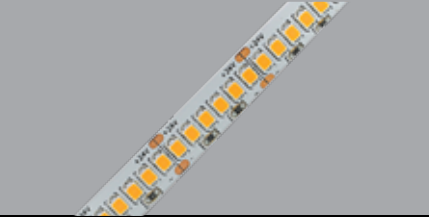

2835-240
P.258

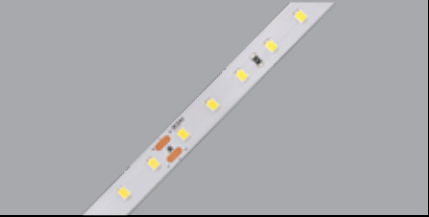

2835-80C
P.259



2216-300
P.266

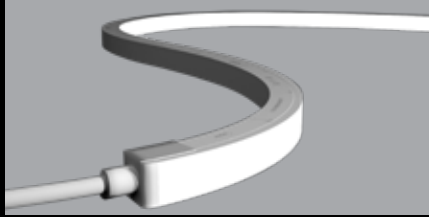

REBONFLEX
P.267

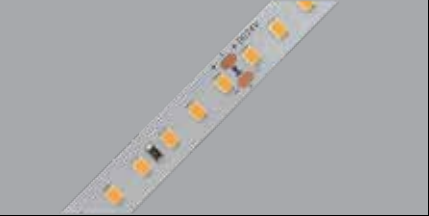

2835-128C
P.260

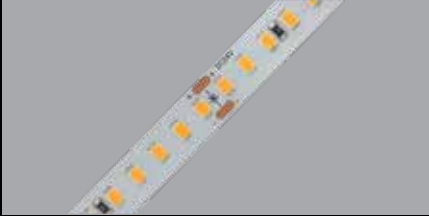

2835-160C
P.261

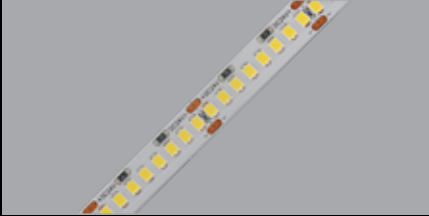

2835-224C
P.262

PROFILES



600
P.268



601
P.269



602
P.270



609
P.277



610
P.278

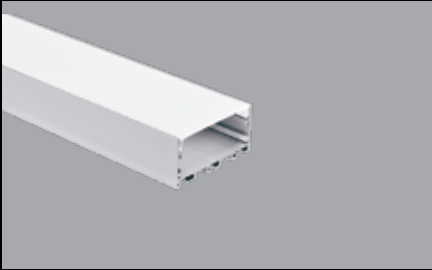

611
P.279



603
P.271



604
P.272



605
P.273



612
P.280

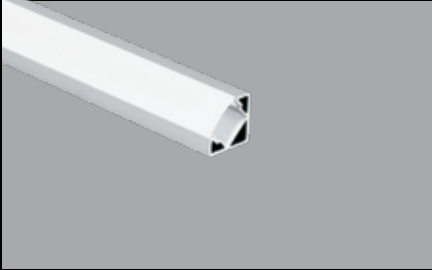

613
P.281



614
P.282

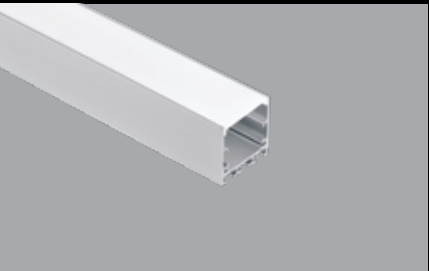

606
P.274

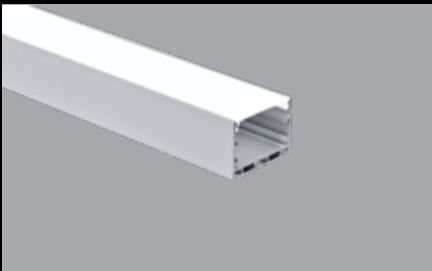

607
P.275



608
P.276



615
P.283



616
P.284



617
P.285

PROFILES

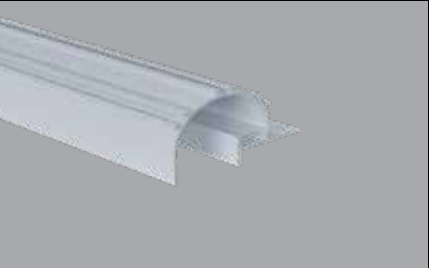

618
P.286



619
P.287





FLARE





RECESSED DOWN LIGHT

FLARE

RECESSED DOWN LIGHT



SIM
P.36

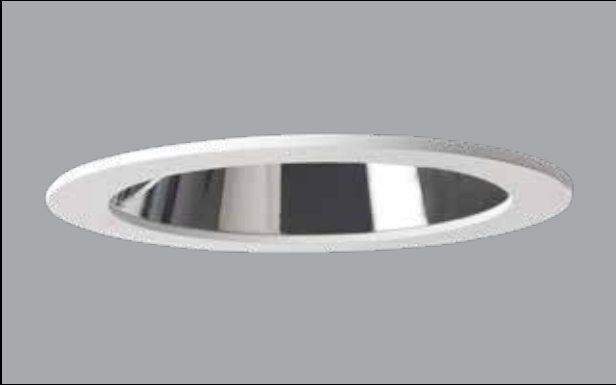

HAGO
P.38



WAGO
P.40



DACO
P.42



TATUM
P.44



TATO
P.46

FLARE

RECESSED DOWN LIGHT



DUO
P.48

New



UBI
P.50

New



DRM
P.52

New



ZIYA
P.54

New



KAS
P.56

New



Recessed round luminaire LED SMD technology. With body made of die-cast aluminum and passive dissipation system. Insuring lighting efficiency and anti-glare light, with opal diffuser. Includes torsion springs. External driver including cable to connect with driver. Option to apply DALI/1-10 V/ Trailing Edge dimmable. IP44.

SMD

230V

IP44

50,000h

DALI

1/10V

PUSH

90°

	W	K	Lumen	L/W	CRI
FL0200.10.3	10	3000K	882	88.2	≥80
FL0200.10.4		4000K	908	90.8	≥80
FL0200.16.3	16	3000K	1515	101	≥80
FL0200.16.4		4000K	1573	104.8	≥80
FL0200.24.3	24	3000K	2208	92	≥80
FL0200.24.4		4000K	2373	98.8	≥80

Dimming Options

DALI	D
I-10V	V
Push	P

Dimensions / *Cutout

Watt	W	H	D*
10	103	40	98
16	153	40	148
24	211	40	204

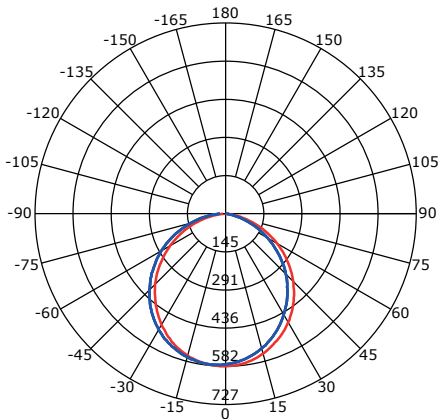
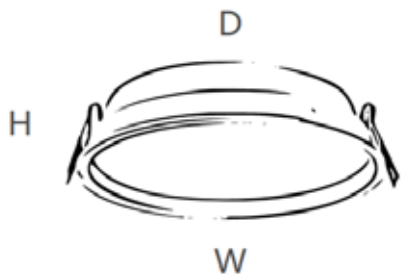

HAGO

RECESSED DOWN LIGHT

White ●



Recessed round luminaire LED SMD technology. With body and heat sink in die-cast and extruded aluminum and passive dissipation system. High quality reflector made from polycarbonate material for eminent lighting efficiency and visual solace. General light emission, with optic flood. Includes torsion springs. External driver including cable connected with driver. Option to apply DALI / 1-10 V / Trailing Edge dimmable. IP44.

SMD

230V

IP44

50,000h

DALI

1/10V

PUSH

70°

	W	K	Lumen	L/W	CRI
FL0210.10.3	10	3000K	753	75.3	≥80
FL0210.10.4		4000K	837	83.7	≥80
FL0210.15.3	15	3000K	1087	72.5	≥80
FL0210.15.4		4000K	1208	80.5	≥80
FL0210.20.3	20	3000K	1715	85.7	≥80
FL0210.20.4		4000K	1907	95.3	≥80
FL0210.40.3	40	3000K	3415	85.7	≥80
FL0210.40.4		4000K	3795	94.8	≥80

Dimming Options

DALI	D
I-10V	V
Push	P

Dimensions / *Cutout

Watt	W	H	D*
10	105	65	85
15	130	68	105
20	165	90	140
40	220	105	200

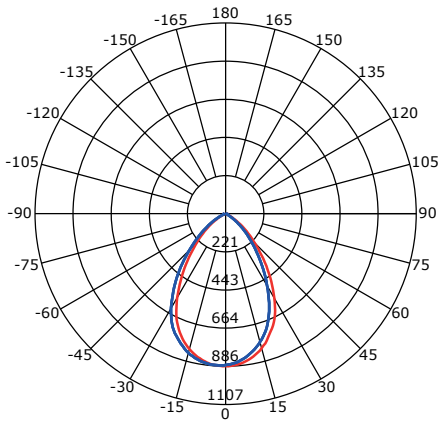
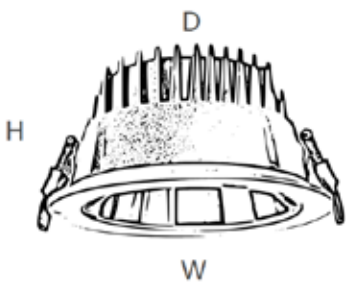



Recessed round luminaire LED SMD technology. With body and heat sink in die-cast and extruded aluminum and passive dissipation system. High quality reflector made from polycarbonate material for eminent lighting efficiency and visual solace. General light emission, with optic flood. Includes torsion springs. External driver including cable connected with driver. Option to apply DALI / 1-10 V / Trailing Edge dimmable. IP44.

SMD

230V

IP44

50,000h

DALI

1/10V

PUSH

90°

	W	K	Lumen	L/W	CRI
FL0220.10.3	10	3000K	868	86.8	≥80
FL0220.10.4		4000K	911	91.1	≥80
FL0220.15.3	15	3000K	1345	89.6	≥80
FL0220.15.4		4000K	1412	94	≥80
FL0220.20.3	20	3000K	1928	96.4	≥80
FL0220.20.4		4000K	2024	101	≥80
FL0220.30.3	30	3000K	2679	88.8	≥80
FL0220.30.4		4000K	2820	89.3	≥80
FL0220.40.3	40	3000K	3554	94	≥80
FL0220.40.4		4000K	3731	93.2	≥80

Dimming Options

DALI	D
1-10V	V
Push	P

Dimensions / *Cutout

Watt	W	H	D*
10	105	65	85
15	130	68	105
20	165	90	140
30	185	95	165
40	220	105	200

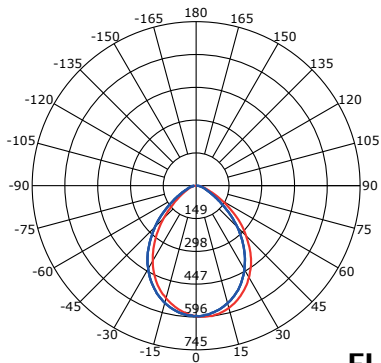
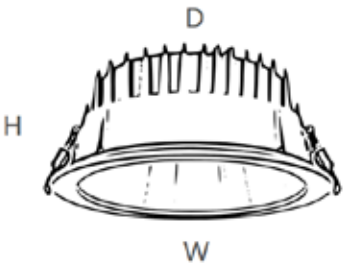

DACO

RECESSED DOWN LIGHT

White ●



Recessed round luminaire LED SMD technology. With body and heat sink in die-cast and extruded aluminum and passive dissipation system. High quality reflector made from polycarbonate material for eminent lighting efficiency and visual solace. General light emission, with optic flood. Includes torsion springs. External driver including cable connected with driver. Option to apply DALI / 1-10 V / Trailing Edge dimmable. IP44.

SMD

230V

IP44

50,000h

DALI

1/10V

PUSH

90°

	W	K	Lumen	L/W	CRI
FL0230.10.3	10	3000K	780	78	≥80
FL0230.10.4		4000K	803	80.3	≥80
FL0230.30.3	30	3000K	2251	75	≥80
FL0230.30.4		4000K	2380	71.1	≥80
FL0230.40.3	40	3000K	2846	68	≥80
FL0230.40.4		4000K	3026	75.6	≥80
FL0230.50.3	50	3000K	3903	78	≥80
FL0230.50.4		4000K	4087	81.7	≥80

Dimming Options

DALI	D
I-10V	V
Push	P

Dimensions / *Cutout

Watt	W	H	D*
10	100	55	85
30	160	85	135
40	185	98	170
50	212	110	195

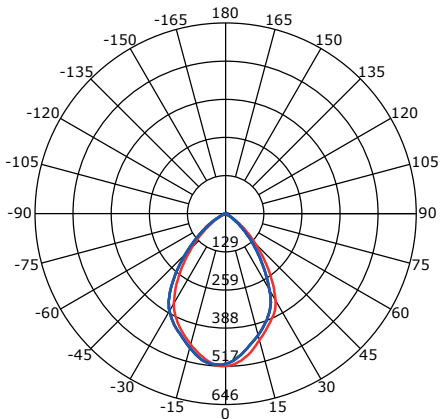
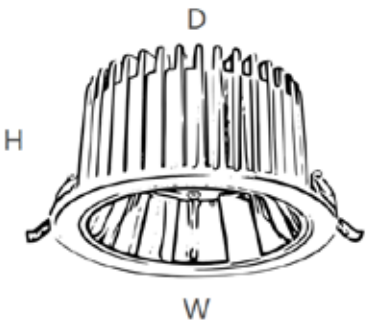

TATUM

RECESSED DOWN LIGHT

White ●



Recessed round luminaire LED COB technology. With body and heat sink in die-cast aluminum and passive dissipation system. Trim and reflector made from polycarbonate material for insuring lighting efficiency and anti-glare light. Includes torsion springs. External driver including cable connected with driver. Option to apply DALI / 1-10 V / Trailing Edge dimmable. IP65.

COB

230V

IP65

50,000h

DALI

1/10V

PUSH

60°

	W	K	Lumen	L/W	CRI
FL0240.10.3	10	3000K	959	95.9	≥80
FL0240.10.4		4000K	1030	103	≥80
FL0240.20.3	20	3000K	1753	87.6	≥80
FL0240.20.4		4000K	1887	94.3	≥80
FL0240.30.3	30	3000K	2595	86.5	≥80
FL0240.30.4		4000K	2926	97.5	≥80
FL0240.40.3	40	3000K	3886	97.1	≥80
FL0240.40.4		4000K	4250	106.2	≥80

Dimming Options

DALI	D
I-10V	V
Push	P

Dimensions / *Cutout

Watt	W	H	D*
10	110	67	100
20	130	75	115
30	160	84	140
40	190	98	170

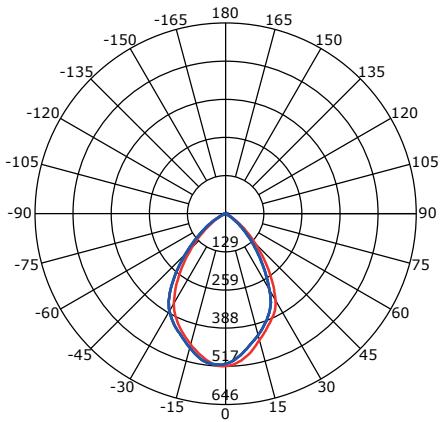
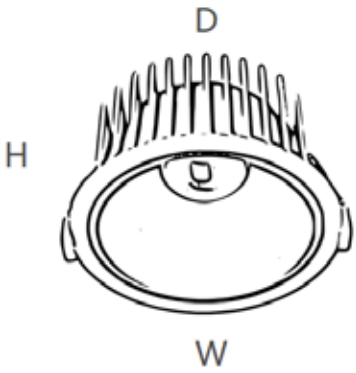



Recessed square luminaire LED SMD technology. With body and heat sink in die-cast and extruded aluminum and passive dissipation system. High quality reflector made from polycarbonate material for eminent lighting efficiency and visual solace. General light emission, with optic flood. Includes torsion springs. External driver including cable connected with driver. Option to apply DALI / 1-10 V / Trailing Edge dimmable. IP20.

SMD

230V

IP20

50,000h

DALI

1/10V

PUSH

50°

	W	K	Lumen	L/W	CRI
FL0250.10.3	10	3000K	834	83.4	≥80
FL0250.10.4		4000K	927	92.7	≥80
FL0250.30.3	30	3000K	2505	83.5	≥80
FL0250.30.4		4000K	2784	92.8	≥80
FL0250.40.3	40	3000K	3867	96.6	≥80
FL0250.40.4		4000K	4112	102	≥80

Dimming Options

DALI	D
I-10V	V
Push	P

Dimensions / *Cutout

Watt	W	H	D*
10	115*115	60	100*100
30	160*160	80	145*145
40	195*195	95	180*180

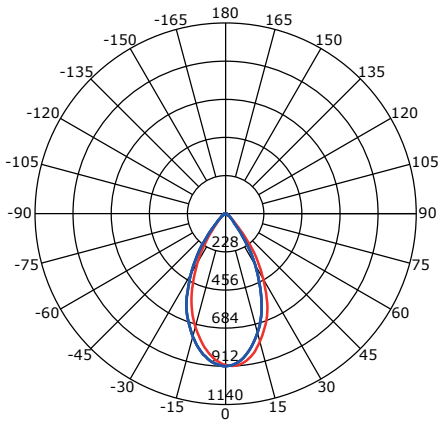
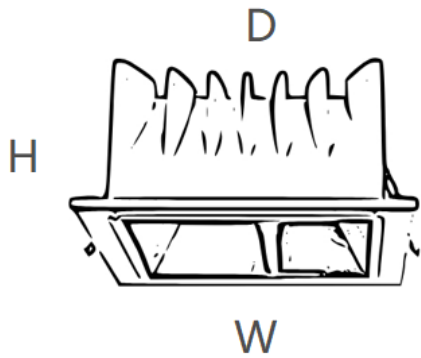

DUO

RECESSED DOWN LIGHT

White ●

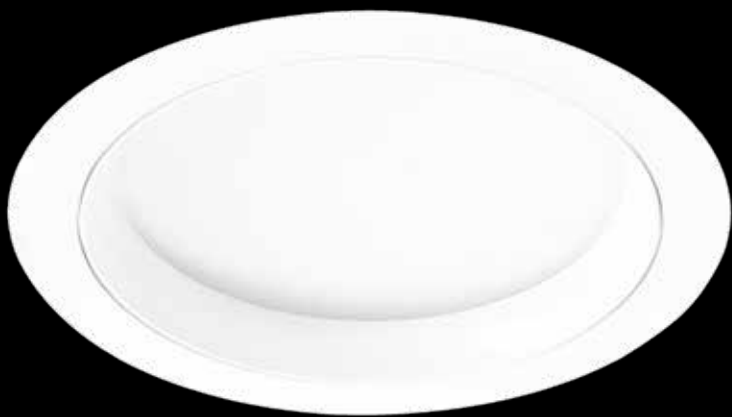

Recessed round luminaire LED SMD technology. With body made of die-cast aluminum and passive dissipation system. Insuring lighting efficiency and anti-glare light, with opal diffuser. Includes torsion springs. External driver including cable to connect with driver. Option to apply DALI/1-10V/ Trailing Edge dimmable. IP44.

SMD

230V

IP44

50,000h

DALI

1/10V

PUSH

110°

	W	K	Lumen	L/W	CRI
FL20I.9.3	9	3000K	810	90	≥90
FL20I.9.4		4000K	855	95	≥90
FL20I.15.3	15	3000K	1350	90	≥90
FL20I.15.4		4000K	1425	95	≥90
FL20I.24.3	24	3000K	2160	90	≥90
FL20I.24.4		4000K	2280	95	≥90
FL20I.30.3	30	3000K	2700	90	≥90
FL20I.30.4		4000K	2850	95	≥90

Dimming Options

DALI	D
I-10V	V
Push	P

Dimensions / *Cutout

Watt	W	H	D*
9	120	43	90
15	170	50	140
24	230	55	190
30	230	55	190

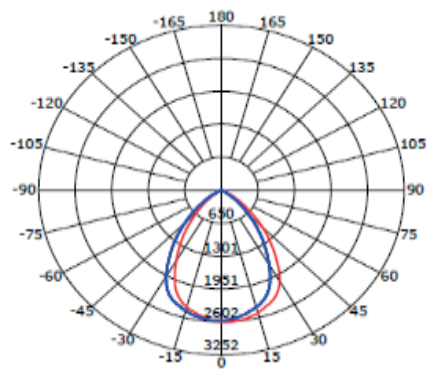
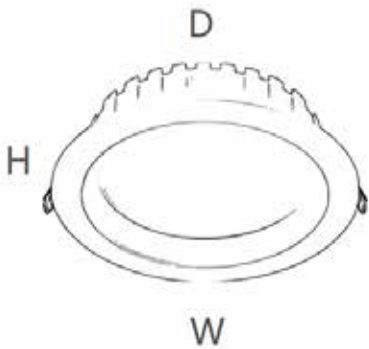



Recessed round luminaire LED SMD technology. With body made of die-cast aluminum and passive dissipation system. Insuring lighting efficiency and anti-glare light, with opal diffuser. Includes torsion springs. External driver including cable to connect with driver. Option to apply DALI/1-10V/ Trailing Edge dimmable. IP44.

SMD

230V

IP44

50,000h

DALI

1/10V

PUSH

110°

	W	K	Lumen	L/W	CRI
FL211.15.3	15	3000K	1350	90	≥90
FL211.15.4		4000K	1425	95	≥90
FL211.20.3	20	3000K	1800	90	≥90
FL211.20.4		4000K	1900	95	≥90
FL211.30.3	30	3000K	2700	90	≥90
FL211.30.4		4000K	2850	95	≥90
FL211.40.3	40	3000K	3600	90	≥90
FL211.40.4		4000K	3800	95	≥90

Dimming Options

DALI	D
1-10V	V
Push	P

Dimensions / *Cutout

Watt	W	H	D*
15	114	47	90
20	139	52	110
30	169	60	145
40	225	68	190

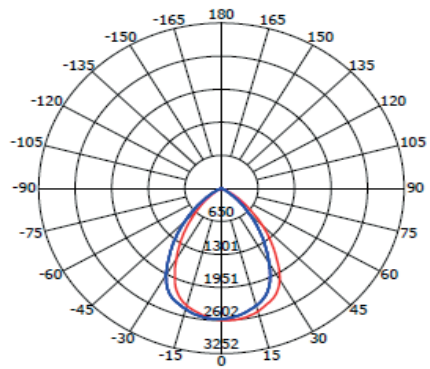
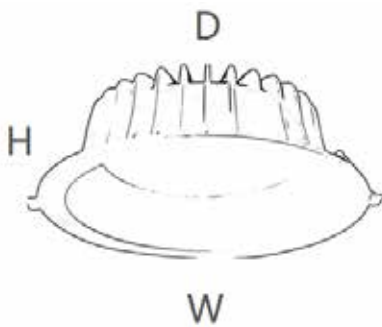

DRM

RECESSED DOWN LIGHT

White ●



Recessed round luminaire LED SMD technology. With body made and heat sink in die-cast and extruded aluminum and passive dissipation system. High quality reflector made from Poly Carbonate material for eminent lighting efficiency and avisual solace. General light emission, with optic flood. Includes torsion springs. External driver including cable to connect with driver. Option to apply DALI/1-10V/ Trailing Edge dimmable. IP44.

SMD

230V

IP44

50,000h

DALI

1/10V

PUSH

110°

	W	K	Lumen	L/W	CRI
FL22I.10.3	10	3000K	900	90	≥90
FL22I.10.4		4000K	950	95	≥90
FL22I.15.3	15	3000K	1350	90	≥90
FL22I.15.4		4000K	1425	95	≥90
FL22I.20.3	20	3000K	1800	90	≥90
FL22I.20.4		4000K	1900	95	≥90
FL22I.30.3	30	3000K	2700	90	≥90
FL22I.30.4		4000K	2850	95	≥90

Dimming Options

DALI	D
1-10V	V
Push	P

Dimensions / *Cutout

Watt	W	H	D*
10	105	53	85
15	120	62	100
20	160	73	140
30	220	95	200

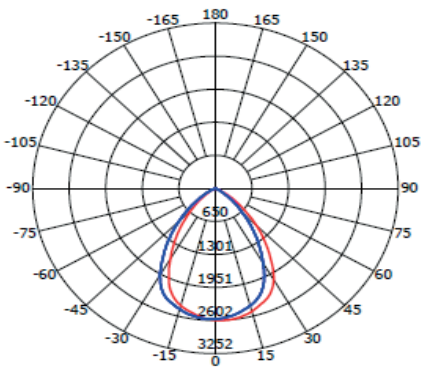
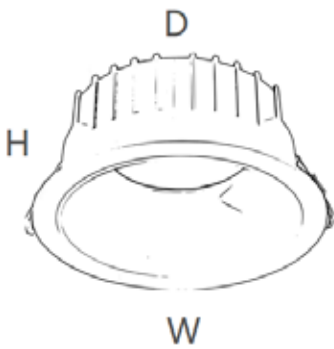



Recessed round luminaire LED COB technology. With body made and heat sink in die-cast aluminum and passive dissipation system. Trim and reflector made from Poly Carbonate material for insuring lighting efficiency and anti-glare light. Includes torsion springs. External driver including cable connected with driver. Option to apply DALI/1-10V/ Trailing Edge dimmable.

COB

230V

IP44/
IP54

50,000h

DALI

1/10V

PUSH

24/36/60°

	W	K	Lumen	L/W	CRI
FL23I.15.3	15	3000K	1350	90	≥90
FL23I.15.4		4000K	1425	95	≥90
FL23I.20.3	20	3000K	1800	90	≥90
FL23I.20.4		4000K	1900	95	≥90
FL23I.25.3	25	3000K	2250	90	≥90
FL23I.25.4		4000K	2375	95	≥90
FL23I.40.3	40	3000K	3600	90	≥90
FL23I.40.4		4000K	3800	95	≥90
FL23I.50.3	50	3000K	4500	90	≥90
FL23I.50.4		4000K	4750	95	≥90

Dimming Options

DALI	D
1-10V	V
Push	P

Dimensions / *Cutout

Watt	W	H	D*
15	110	67	95
20	135	81	120
25	160	96	140
40	215	130	190
50	215	130	190

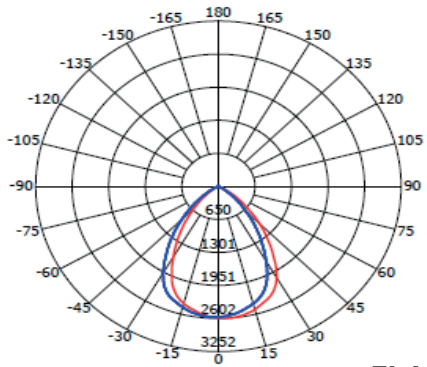
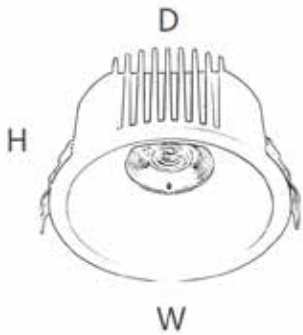



Recessed round luminaire LED COB technology. With body and heat sink in die-cast aluminum and passive dissipation system. Trim and reflector made from Poly Carbonate material for insuring lighting efficiency and anti-glare light. Includes torsion springs. External driver including cable connected with driver. Option to apply DALI/1-10V/ Trailing Edge dimmable. IP65.

COB

230V

IP65

50,000h

DALI

1/10V

PUSH

24/38/55°

	W	K	Lumen	L/W	CRI
FL0232.15.3	15	3000K	1350	90	≥90
FL0232.15.4		4000K	1425	95	≥90
FL0232.20.3	20	3000K	1800	90	≥90
FL0232.20.4		4000K	1900	95	≥90
FL0232.30.3	30	3000K	2700	90	≥90
FL0232.30.4		4000K	2850	95	≥90
FL0232.40.3	40	3000K	3600	90	≥90
FL0232.40.4		4000K	3800	95	≥90

Dimming Options

DALI	D
I-10V	V
Push	P

Dimensions / *Cutout

Watt	W	H	D*
15	103	68	90
20	139	76	120
30	165	90	140
40	198	100	170

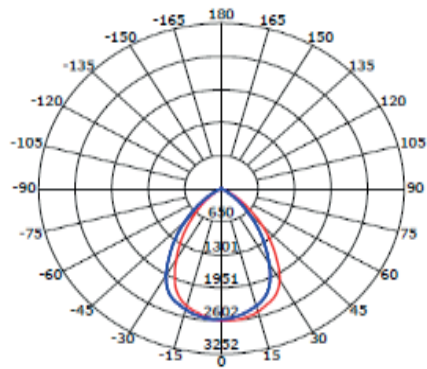
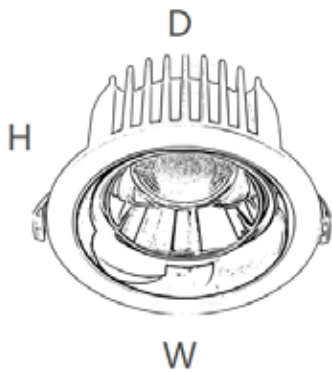



RECESSED SPOT LIGHT

FLARE

RECESSED DOWN LIGHT



JUNA
P.62



MELA
P.64



MELA-A
P.66



MARI
P.68



DREM
P.70



IVA
P.72



FINN
P.74



FLOR
P.76



ANTO
P.78



LRA
P.80

New



PRO
P.82

New



PRO-S
P.84

New

JUNA

RECESSED SPOTLIGHT

White ● Black ○



Recessed round adjustable luminaire LED COB technology. with body and heat sink in die-cast and extruded aluminum and passive dissipation system. Reflector made from polycarbonate material for eminent lighting efficiency and visual solace. General light emission, it comes with different optics. Includes torsion springs. External driver including cable connected with driver. Option to apply DALI / 1-10 V / Trailing Edge dimmable. IP20.

COB

230V

IP20

50,000h

DALI

1/10V

PUSH

15/24°

	W	K	Lumen	L/W	CRI
FL040I.15.3	15	3000K	1128	75.2	≥80
FL040I.15.4		4000K	1347	89.8	≥80
FL040I.30.3	30	3000K	2387	79.5	≥80
FL040I.30.3		4000K	3186	106.2	≥80

Dimming Options

DALI	D
I-10V	V
Push	P

Dimensions / *Cutout

Watt	W	H	D*
15	135	105	120
30	165	135	150

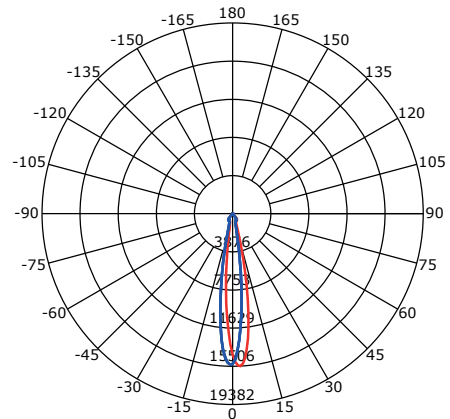
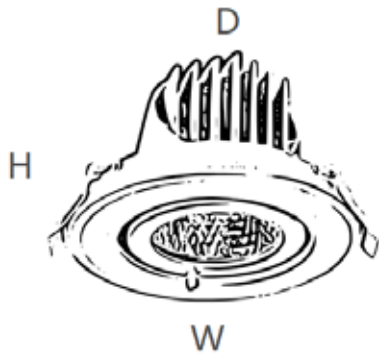

MELA

RECESSED SPOTLIGHT

White ● Black ○



Recessed round fix luminaire LED COB technology. Water proof frame with body and heat sink in die-cast and extruded aluminum and passive dissipation system. General light emission. Includes torsion springs. External driver including cable connected with driver. Option to apply DALI / 1-10 V / Trailing Edge dimmable. IP65.

COB

230V

IP65

50,000h

DALI

1/10V

PUSH

15/24/36°

	W	K	Lumen	L/W	CRI
FL0402.10.3	10	3000K	592	59.2	≥90
FL0402.10.4		4000K	884	88.4	≥90
FL0402.15.3	15	3000K	780	52	≥90
FL0402.15.4		4000K	1097	73	≥90

Dimming Options

DALI	D
I-10V	V
Push	P

Dimensions / *Cutout

Watt	W	H	D*
10	69.5	64	62
15	92	73	80

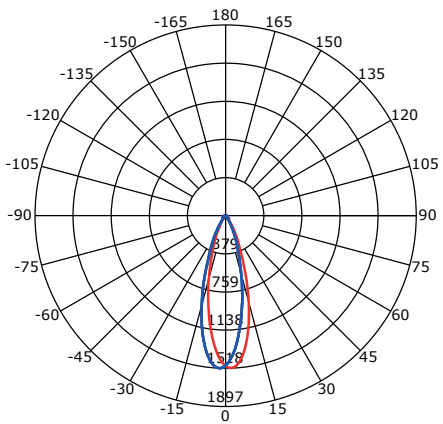
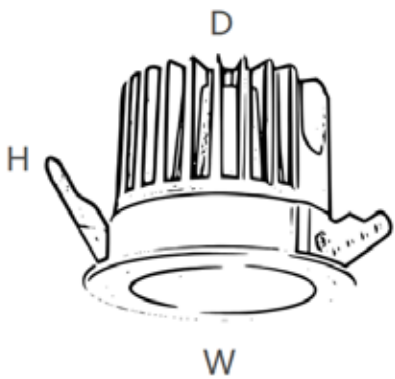

MELA-A

RECESSED SPOTLIGHT

White ● Black ○



Recessed round fix luminaire LED COB technology. Water proof frame with body and heat sink in die-cast and extruded aluminum and passive dissipation system. General light emission. Includes torsion springs. External driver including cable connected with driver. Option to apply DALI/1-10 V/ Trailing Edge dimmable. IP65.

COB

230V

IP65

50,000h

DALI

1/10V

PUSH

24/38°

	W	K	Lumen	L/W	CRI
FL0403.10.3	10	3000K	753	75.3	≥80
FL0403.10.4		4000K	1161	116	≥80
FL0403.15.3	15	3000K	1102	73.4	≥80
FL0403.15.4		4000K	1256	83	≥80

Dimming Options

DALI	D
I-10V	V
Push	P

Dimensions / *Cutout

Watt	W	H	D*
10	83	68	75
15	100	77	95

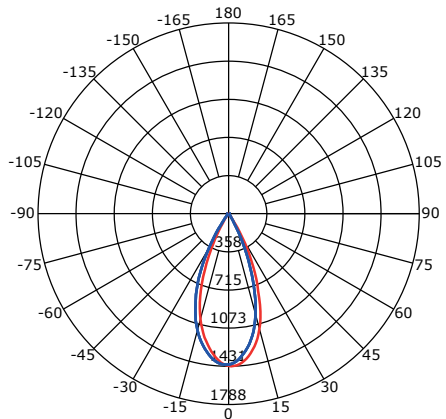
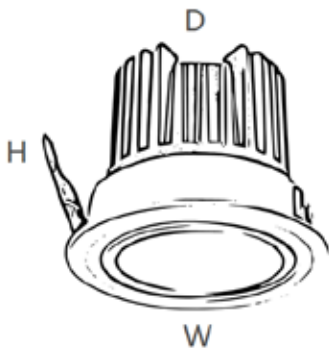

MARI

RECESSED SPOTLIGHT

White ● Black ○



Recessed round fix luminaire LED COB technology. Water proof frame with body and heat sink in die-cast and extruded aluminum and passive dissipation system. General light emission. Includes torsion springs. External driver including cable connected with driver. Option to apply DALI/1-10 V/ Trailing Edge dimmable. IP65.

COB

230V

IP20

50,000h

DALI

1/10V

PUSH

15/24/38°

	W	K	Lumen	L/W	CRI
FL0404.7.3	7	3000K	577	82.4	≥80
FL0404.7.4		4000K	723	103	≥80
FL0404.10.3	10	3000K	1052	105.2	≥80
FL0404.10.4		4000K	1218	121	≥80
FL0404.20.3	20	3000K	1892	94.6	≥80
FL0404.20.3		4000K	2081	104	≥80

Dimming Options

DALI	D
I-10V	V
Push	P

Dimensions / *Cutout

Watt	W	H	D*
7	65	60	55
10	85	82	75
20	110	92	95

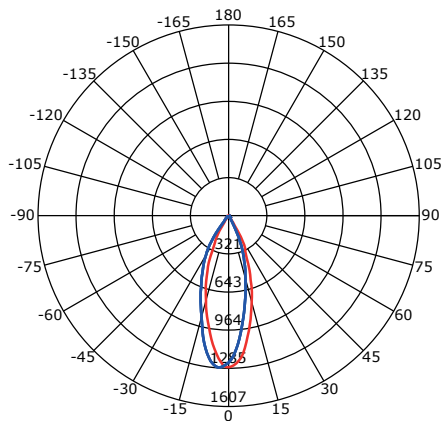
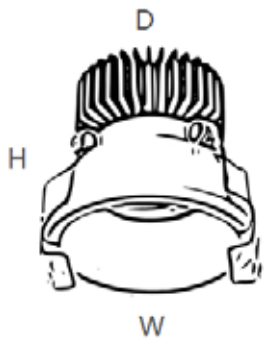

DREM

RECESSED SPOTLIGHT

White ● Chrome ●



Recessed round adjustable luminaire LED COB technology. with body and heat sink in die-cast and extruded aluminum and passive dissipation system. Reflector made from polycarbonate material for eminent lighting efficiency and visual solace. General light emission, Includes torsion springs. External driver including cable connected with driver. Option to apply DALI/1-10 V/ Trailing Edge dimmable. IP20

COB

230V

IP20

50,000h

DALI

1/10V

PUSH

24/38°

	W	K	Lumen	L/W	CRI
FL0405.10.3	10	3000K	737	61.4	≥90
FL0405.10.4		4000K	762	63.5	≥90
FL0405.20.3	20	3000K	1694	84.7	≥90
FL0405.20.3		4000K	1268	63.4	≥90

Dimming Options

DALI	D
I-10V	V
Push	P

Dimensions / *Cutout

Watt	W	H	D*
10	85	107	75
20	110	126	95

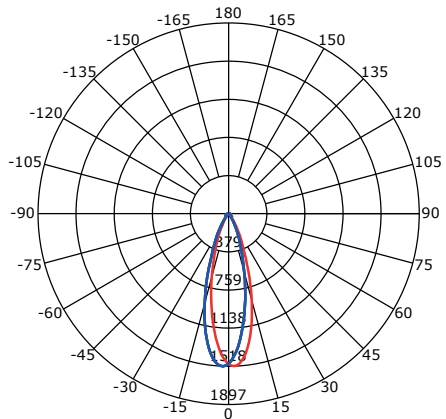
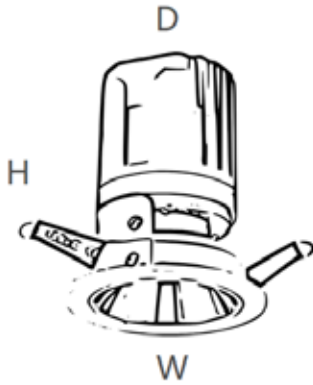



Recessed round fix luminaire LED COB technology. with body and heat sink in die-cast and extruded aluminum and passive dissipation system. Insuring eminent lighting efficiency and visual solace. General light emission, Includes torsion springs. External driver including cable connected with driver. Option to apply DALI / 1-10 V / Trailing Edge dimmable. IP20

COB

230V

IP20

50,000h

DALI

1/10V

PUSH

24/38°

	W	K	Lumen	L/W	CRI
FL0406.5.3	5	3000K	428	85.6	≥80
FL0406.5.4		4000K	588	17.6	≥80
FL0406.10.3	10	3000K	800	80	≥80
FL0406.10.4		4000K	1101	110.1	≥80
FL0406.15.3	15	3000K	1199	80	≥80
FL0406.15.4		4000K	1302	86.8	≥80

Dimming Options

DALI	D
1-10V	V
Push	P

Dimensions / *Cutout

Watt	W	H	D*
5	40	58	35
10	60	82	50
15	100	75	70

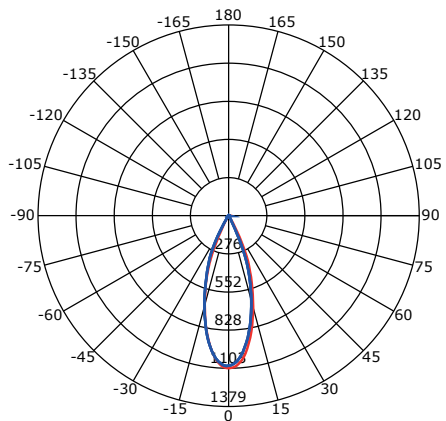



Recessed round luminaire LED COB & SMD technology. with body and heat sink in die-cast and extruded aluminum and passive dissipation system. Reflector made from polycarbonate material for eminent lighting efficiency and visual solace. General light emission, it comes with different optics. Includes torsion springs. External driver including cable connected with driver. Option to apply DALI / 1-10 V / Trailing Edge dimmable. IP20.

COB
SMD

230V

IP20

50,000h

DALI

1/10V

PUSH

15/24/45°

	W	K	Lumen	L/W	CRI
FL04I4.3.3	3	3000K	195	65	≥80
FL04I4.3.4		4000K	329	109.6	≥80
FL04I4.5.3	5	3000K	213	42.6	≥80
FL04I4.5.4		4000K	327	65.4	≥80
FL04I4.8.3	8	3000K	574	71.75	≥80
FL04I4.8.4		4000K	863	107.8	≥80
FL04I4.12.3	12	3000K	864	72	≥80
FL04I4.12.3		4000K	1297	108	≥80

Dimming Options

DALI	D
I-10V	V
Push	P

Dimensions / *Cutout

Watt	W	H	D*
3	40	30	35
5	55	51.4	50
8	65	61.7	60
12	75	70	70

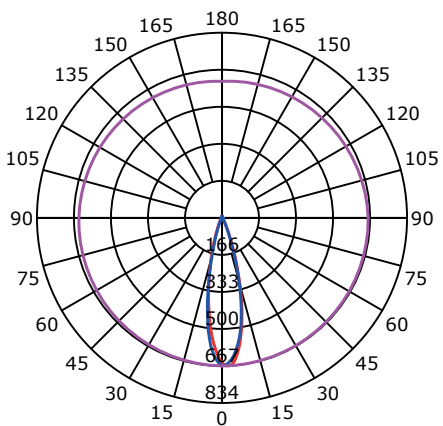
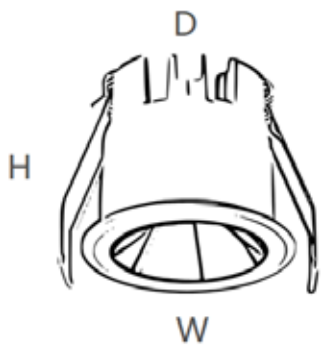

FLOR

RECESSED SPOTLIGHT

White ● Black ○



Recessed round adjustable spotlight. Perfect UGR<19 due to the black or white anti-glare screen. Body and heat sink in die-cast and extruded aluminum. Includes torsion springs. External driver including cable and a quick coupling connector to connect with driver. Option to apply DALI/ 1-10 V/Trailing Edge dimmable. IP20.

SMD

230V

IP20

50,000h

DALI

1/10V

PUSH

15/24/45°

	W	K	Lumen	L/W	CRI
FL0415.6.3	6	3000K	540	90	≥90
FL0415.6.4		4000K	595	99.1	≥90
FL0415.9.3	9	3000K	680	75.5	≥90
FL0415.9.4		4000K	750	83.3	≥90

Dimming Options

DALI	D
I-10V	V
Push	P

Dimensions / *Cutout

Watt	W	H	D*
6	85	55	75
9	100	55	90

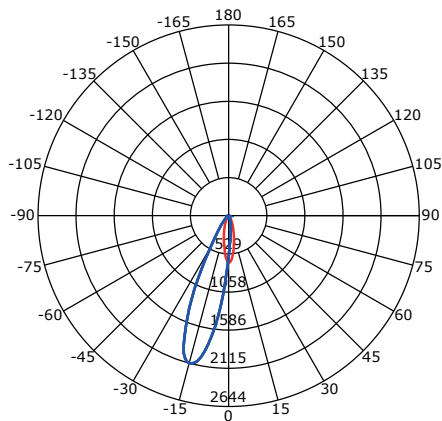
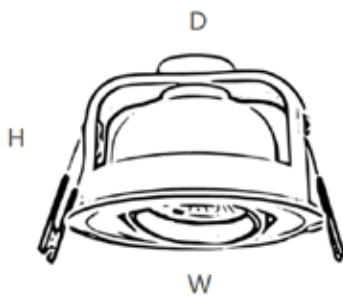

ANTO

RECESSED SPOTLIGHT

White ● Black ○



Recessed round adjustable luminaire LED COB technology with body and heat sink in die-cast and extruded aluminum and passive dissipation system. Reflector made from polycarbonate material for eminent lighting efficiency and visual solace. General light emission, Includes torsion springs. External driver including cable connected with driver. Option to apply DALI/1-10 V/ Trailing Edge dimmable. IP20

COB

230V

IP20

50,000h

DALI

1/10V

PUSH

15/24/45°

	W	K	Lumen	L/W	CRI
FL0418.10.3	10	3000K	973	97.3	≥80
FL0418.10.4		4000K	1067	106.7	≥80
FL0418.15.3	15	3000K	1295	86.3	≥80
FL0418.15.4		4000K	1324	88.2	≥80
FL0418.25.3	25	3000K	1453	58	≥80
FL0418.25.4		4000K	2086	83.4	≥80

Dimming Options

DALI	D
I-10V	V
Push	P

Dimensions / *Cutout

Watt	W	H	D*
10	85	80	75
15	103	108	95
25	132	127	125

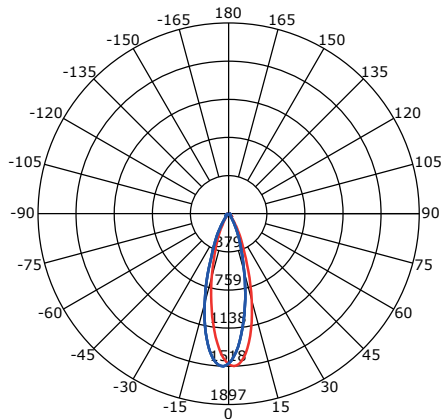
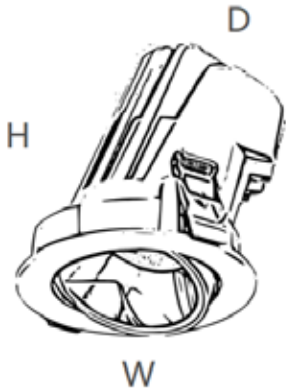

LRA

RECESSED SPOT LIGHT

White ●



Recessed square and rectangular modular spot light. made of Dia-cast aluminium. Number of optics: 1,2 & 3 fix optics LED COB. UGR: <19. black anti-glare screen. Surface trim colours are available for customer's preference in black & white. Driver: External driver. Option to apply DALI / 1-10 V / Trailing Edge dimmable. IP Rating: 20.

COB

230V

IP20

50,000h

DALI

1/10V

PUSH

15/24/36°

	W	K	Lumen	L/W	CRI
FL443.7.3	7	3000K	560	80	≥90
FL443.7.4		4000K	595	85	≥90
FL443.14.3	14	3000K	1120	80	≥90
FL443.14.4		4000K	1190	85	≥90
FL443.21.3	21	3000K	1680	80	≥90
FL443.21.4		4000K	1785	85	≥90

Dimming Options

DALI	D
I-10V	V
Push	P

Dimensions / *Cutout

Watt	W	H	D*
7	65*65	52	55*55
14	126*65	52	115*55
21	175*65	52	175*55

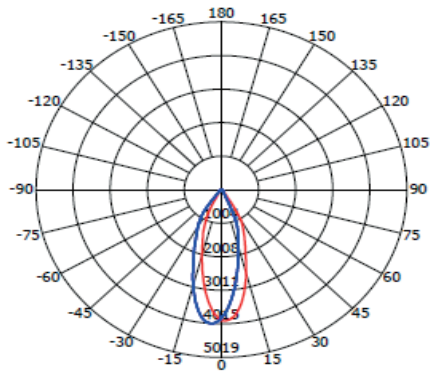
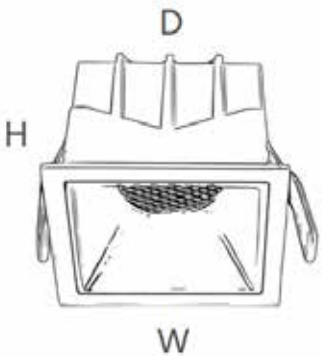

PRO

RECESSED SPOT LIGHT

White ●



Recessed round adjustable COB luminaire. body made of die-cast aluminium and passive dissipation system. UGR: <19. Poly Carbonate reflector, Insuring lighting efficiency and anti-glare light. Diffuser: opal diffuser. External driver including cable. Dimming: Option to apply DALI / 1-10 V / Trailing Edge dimmable. IP Rating: 20.

COB

230V

IP20

50,000h

DALI

1/10V

PUSH

24/36°

	W	K	Lumen	L/W	CRI
FL445.10.3	10	3000K	800	80	≥90
FL445.10.4		4000K	850	85	≥90
FL445.20.3	20	3000K	1600	80	≥90
FL445.20.4		4000K	1700	85	≥90

Dimming Options

DALI	D
1-10V	V
Push	P

Dimensions / *Cutout

Watt	W	H	D*
10	110	105	95
20	146	135.5	136

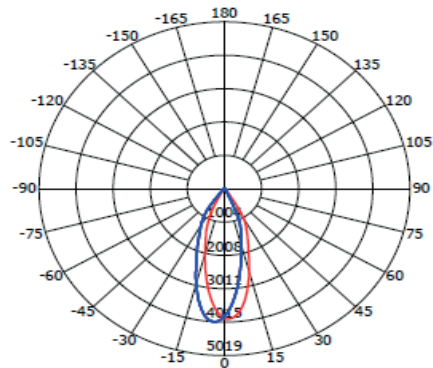
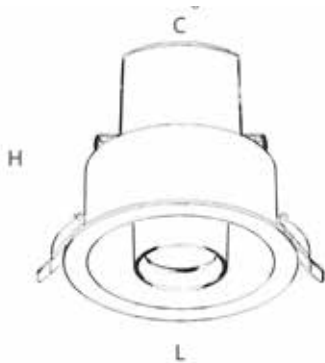

PRO-S

RECESSED SPOT LIGHT

White ●



Recessed square COB luminaire. body made of die-cast aluminium and passive dissipation system. UGR: <19. Poly Carbonate reflector, Insuring lighting efficiency and anti-glare light. Diffuser: opal diffuser. External driver including cable. Dimming: Option to apply DALI / 1-10 V / Trailing Edge dimmable. IP Rating: 20.

COB

230V

IP20

50,000h

DALI

1/10V

PUSH

24/36°

	W	K	Lumen	L/W	CRI
FL446.10.3	10	3000K	800	80	≥90
FL446.10.4		4000K	850	85	≥90
FL446.20.3	20	3000K	1600	80	≥90
FL446.20.4		4000K	1700	85	≥90

Dimming Options

DALI	D
1-10V	V
Push	P

Dimensions / *Cutout

Watt	W	H	D*
10	110*110	105*105	105*105
20	146*146	136*136	136*136

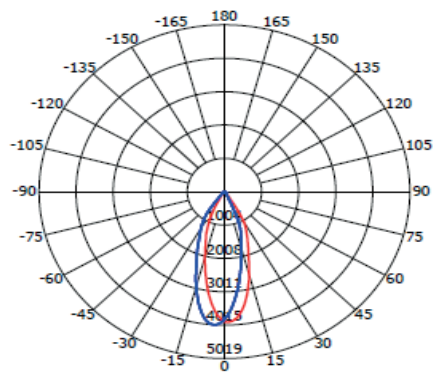
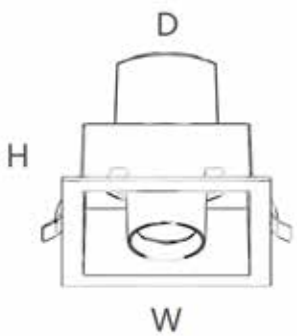

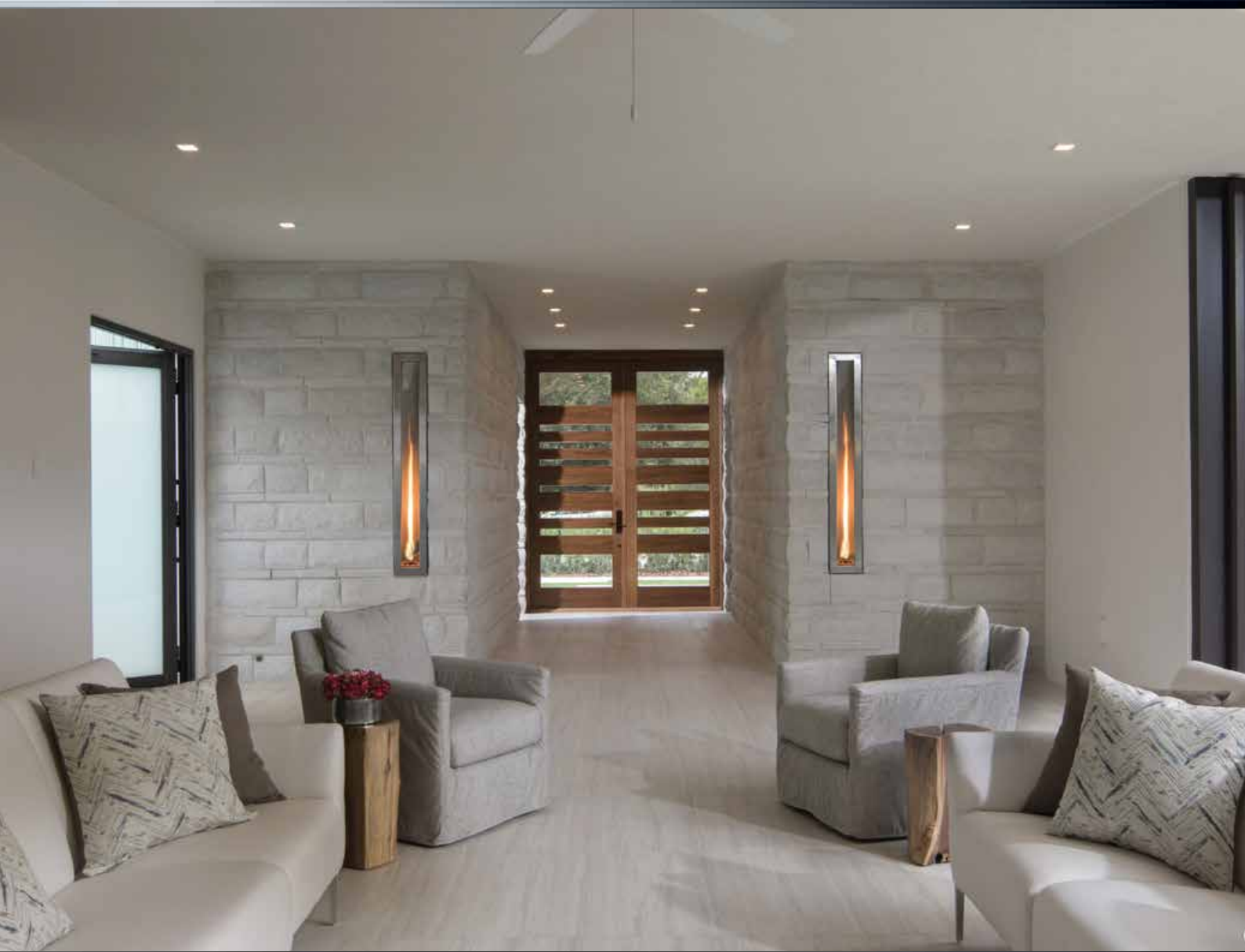

SPOT LIGHT GU10

FLARE
SPOTLIGHT GU10



MACRO-10
P.90



MACRO-20
P.91



MACRO-30
P.92



FAYA-2
P.99



FAYA-3
P.100



TRA
P.101

New



MACRO-40
P.93



MACRO-50
P.94



MACRO-60
P.95



TRA-S
P.102

New



TRUE-1
P.103

New



TRUE-2
P.104

New



MACRO-70
P.96



MACRO-80
P.97



FAYA-1
P.98



TRUE-3
P.105

New



TRUE-4
P.106

New



TRUE-5
P.107

New

MACRO-10

SPOTLIGHT GU10



Recessed round spotlight fix. GU10 lamp holder made from ceramic. Lamps can be easy for replacement due to one-twist-click front ring. Optional with External driver including cable connected with the connector on the driver. IP20.

GU10	230V	IP20
------	------	------

White ●

	W	K	Lumen	L/W	CRI
FL0427-GU	*	*	*	*	*

Dimensions / *Cutout

Watt	W	H	D*
GU	80	45	65

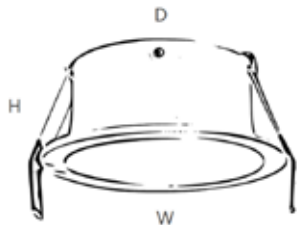

MACRO-20

SPOTLIGHT GU10



Recessed round spotlight fix. GU10 lamp holder made from ceramic. Lamps can be easy for replacement due to one-twist-click front ring. Optional with External driver including cable connected with the connector on the driver. IP20.

GU10	230V	IP20
------	------	------

White ●

	W	K	Lumen	L/W	CRI
FL0428-GU	*	*	*	*	*

Dimensions / *Cutout

Watt	W	H	D*
GU	84	25	70

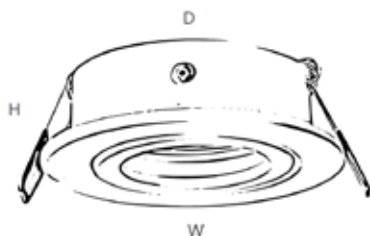

MACRO-30

SPOTLIGHT GU10



Recessed square spotlight fix. GU10 lamp holder made from ceramic. Lamps can be easy for replacement due to one-twist-click front ring. Optional with External driver including cable connected with the connector on the driver. IP20.

GU10

230V

IP20

White ●

	W	K	Lumen	L/W	CRI
FL0429-GU	*	*	*	*	*

Dimensions / *Cutout

Watt	W	H	D*
GU	85*85	25	70

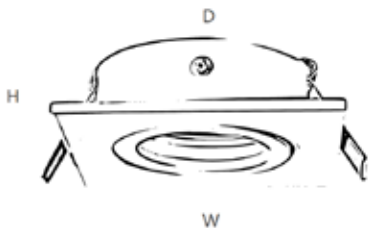

MACRO-40

SPOTLIGHT GU10



Recessed round spotlight fix. GU10 lamp holder made from ceramic. Lamps can be easy for replacement due to one-twist-click front ring. Optional with External driver including cable connected with the connector on the driver. IP20.

GU10

230V

IP20

White ●

	W	K	Lumen	L/W	CRI
FL0430-GU	*	*	*	*	*

Dimensions / *Cutout

Watt	W	H	D*
GU	92	25	75

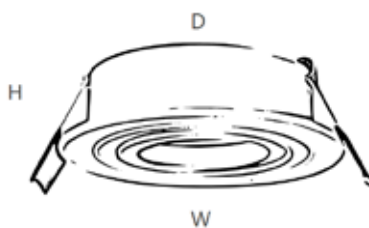

MACRO-50

SPOTLIGHT GU10



Recessed round spotlight fix. GU10 lamp holder made from ceramic. Lamps can be easy for replacement due to one-twist-click front ring. Optional with External driver including cable connected with the connector on the driver. IP20.

GU10	230V	IP20
------	------	------

White ●

	W	K	Lumen	L/W	CRI
FL0431-GU	*	*	*	*	*

Dimensions / *Cutout

Watt	W	H	D*
GU	98	45	82

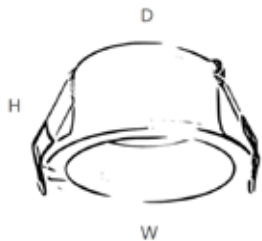

MACRO-60

SPOTLIGHT GU10



Recessed round spotlight fix. GU10 lamp holder made from ceramic. Lamps can be easy for replacement due to one-twist-click front ring. Optional with External driver including cable connected with the connector on the driver. IP20.

GU10	230V	IP20
------	------	------

White ●

	W	K	Lumen	L/W	CRI
FL0432-GU	*	*	*	*	*

Dimensions / *Cutout

Watt	W	H	D*
GU	80	25	60

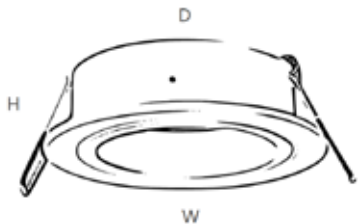

MACRO-70

SPOTLIGHT GU10



Recessed round spotlight fix. GU10 landholder made from ceramic. Lamps can be easy for replacement due to one-twist-click front ring. Optional with external driver including cable and a quick-coupling connector to connect with the connector on the driver. IP20.

GU10	230V	IP20
------	------	------

White ●

	W	K	Lumen	L/W	CRI
FL0433-GU	*	*	*	*	*

Dimensions / *Cutout

Watt	W	H	D*
GU	90	45	75

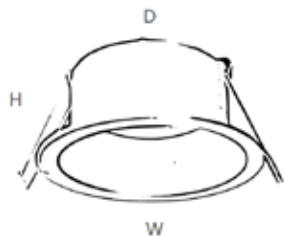

MACRO-80

SPOTLIGHT GU10



Recessed square spotlight fix. GU10 landholder made from ceramic. Lamps can be easy for replacement due to one-twist-click front ring. Optional with external driver including cable and a quick-coupling connector to connect with the connector on the driver. IP20.

GU10	230V	IP20
------	------	------

White ●

	W	K	Lumen	L/W	CRI
FL0438-GU	*	*	*	*	*

Dimensions / *Cutout

Watt	W	H	D*
GU	90*90	60	78*78

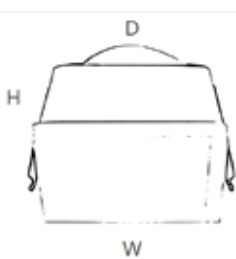

FAYA-1

SPOTLIGHT GU10



Recessed rectangular decorative spotlight. Housing made from die-cast aluminum in addition to torsion springs. The GU10 lamp holder made from ceramic. Lamps can be dimmable with direct dimming function. Easy lamp replacement due to one pull out front ring type which hold the lamp. Can use modular LED engine for more light output with External driver including cable connected with driver. IP20.

GU10

230V

IP20

White/Black ●○ White/White ●● Black/Black ∞

	W	K	Lumen	L/W	CRI
FL0434-1-GU	*	*	*	*	*

Dimensions / *Cutout

Watt	W	H	D*
GU	100*100	40	90*90

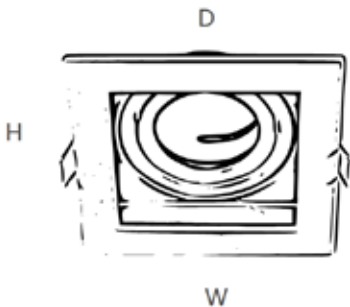

FAYA-2

SPOTLIGHT GU10



Recessed rectangular decorative spotlight. Housing made from die-cast aluminum in addition to torsion springs. The GU10 lamp holder made from ceramic. Lamps can be dimmable with direct dimming function. Easy lamp replacement due to one pull out front ring type which hold the lamp. Can use modular LED engine for more light output with External driver including cable connected with driver. IP20.

GU10

230V

IP20

White/Black ●○ White/White ●● Black/Black ∞

	W	K	Lumen	L/W	CRI
FL0434-2-GU	*	*	*	*	*

Dimensions / *Cutout

Watt	W	H	D*
GU	185*85	40	168*85

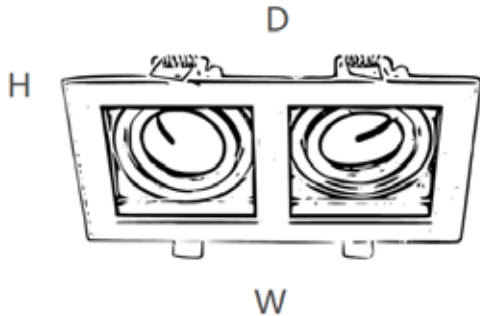

FAYA-3

SPOTLIGHT GU10



Recessed rectangular decorative spotlight. Housing made from die-cast aluminum in addition to torsion springs. The GU10 lamp holder made from ceramic. Lamps can be dimmable with direct dimming function. Easy lamp replacement due to one pull out front ring type which hold the lamp. Can use modular LED engine for more light output with External driver including cable connected with driver. IP20.

GU10

230V

IP20

White/Black ●○ White/White ●● Black/Black ○○

	W	K	Lumen	L/W	CRI
FL0434-3-GU	*	*	*	*	*

Dimensions / *Cutout

Watt	W	H	D*
GU	275*100	40	255*85

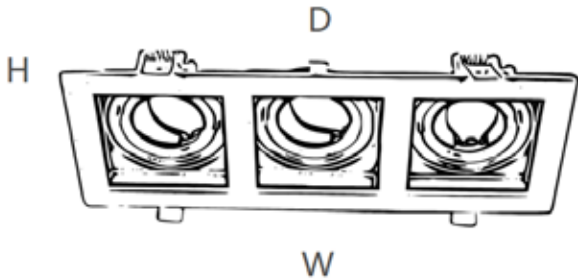

TRA

SPOTLIGHT GU10



Recessed round spotlight fix. GU10 lamp holder made from ceramic. Lamps can be easy for replacement due to one-twist-click front ring. IP54.

GU10

230V

IP54

White ●

	W	K	Lumen	L/W	CRI
FL460-GU	*	*	*	*	*

Dimensions / *Cutout

Watt	W	H	D*
GU	83	56	75

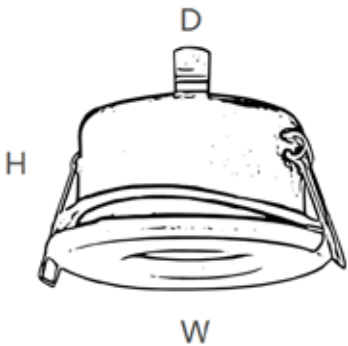

TRA-S

SPOTLIGHT GU10

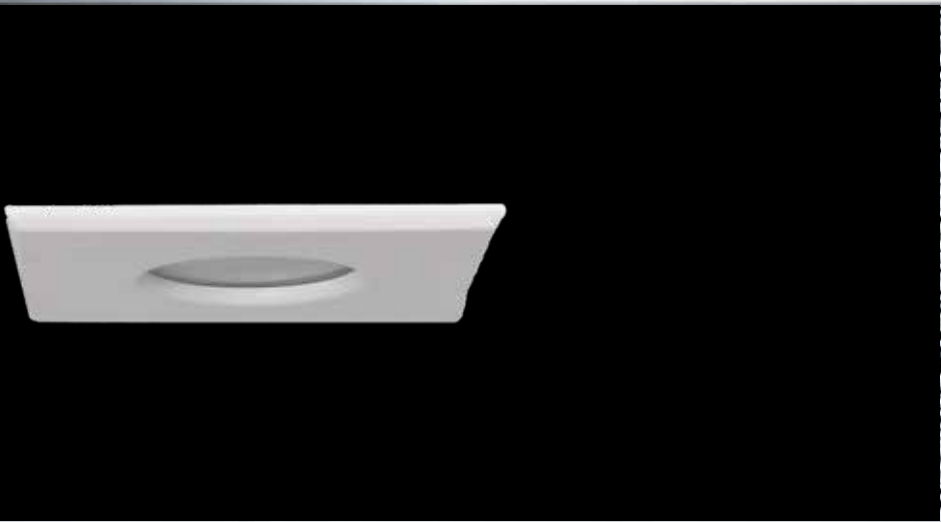

Recessed square spotlight fix. GU10 lamp holder made from ceramic. Lamps can be easy for replacement due to the easy pull out rim. IP54.

GU10

230V

IP54

White ●

	W	K	Lumen	L/W	CRI
FL461-GU	*	*	*	*	*

Dimensions / *Cutout

Watt	W	H	D*
GU	83*83	56	75

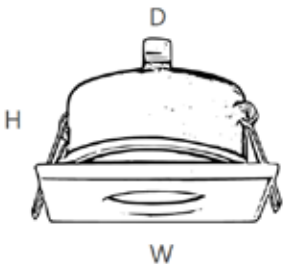

TRUE-1

SPOT LIGHT GU10



Recessed round spotlight fix. GU10 lamp holder made from ceramic. Lamps can be easy for replacement due to one-twist-click front ring. Optional with External driver including cable connected with the connector on the driver. IP20.

GU10

230V

IP20

White ●

	W	K	Lumen	L/W	CRI
FL462-GU	*	*	*	*	*

Dimensions / *Cutout

Watt	W	H	D*
GU	81	54	75

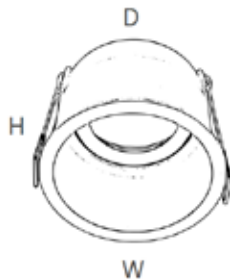

TRUE-2

SPOT LIGHT GU10



Recessed round spotlight fix. GU10 lamp holder made from ceramic. Lamps can be easy for replacement due to one-twist-click front ring. Optional with External driver including cable connected with the connector on the driver. IP20.

GU10

230V

IP20

White ●

	W	K	Lumen	L/W	CRI
FL463-GU	*	*	*	*	*

Dimensions / *Cutout

Watt	W	H	D*
GU	91	54	80

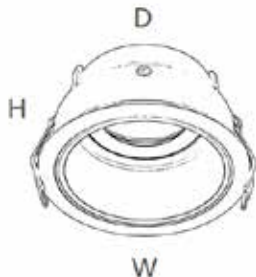

TRUE-3

SPOT LIGHT GU10



Recessed round spotlight fix. GU10 lamp holder made from ceramic. Lamps can be easy for replacement due to one-twist-click front ring. Optional with External driver including cable connected with the connector on the driver. IP20.

GU10

230V

IP20

White ●

	W	K	Lumen	L/W	CRI
FL464-GU	*	*	*	*	*

Dimensions / *Cutout

Watt	W	H	D*
GU	98	45	82

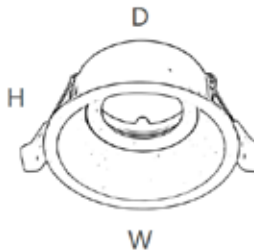

TRUE-4

SPOT LIGHT GU10



Recessed round spotlight fix. GU10 lamp holder made from ceramic. Lamps can be easy for replacement due to one-twist-click front ring. Optional with External driver including cable connected with the connector on the driver. IP20.

GU10

230V

IP20

White ●

	W	K	Lumen	L/W	CRI
FL465-GU	*	*	*	*	*

Dimensions / *Cutout

Watt	W	H	D*
GU	88	40	78

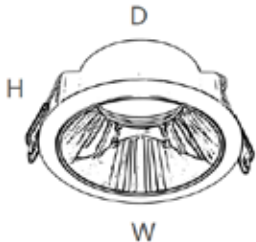

TRUE-5

SPOT LIGHT GU10



Recessed round spotlight fix. GU10 lamp holder made from ceramic. Lamps can be easy for replacement due to one-twist-click front ring. Optional with External driver including cable connected with the connector on the driver. IP20.

GU10

230V

IP20

White ●

	W	K	Lumen	L/W	CRI
FL466-GU	*	*	*	*	*

Dimensions / *Cutout

Watt	W	H	D*
GU	80	83	65

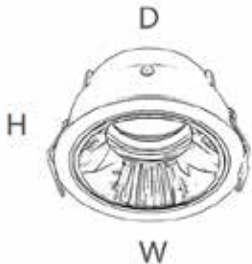

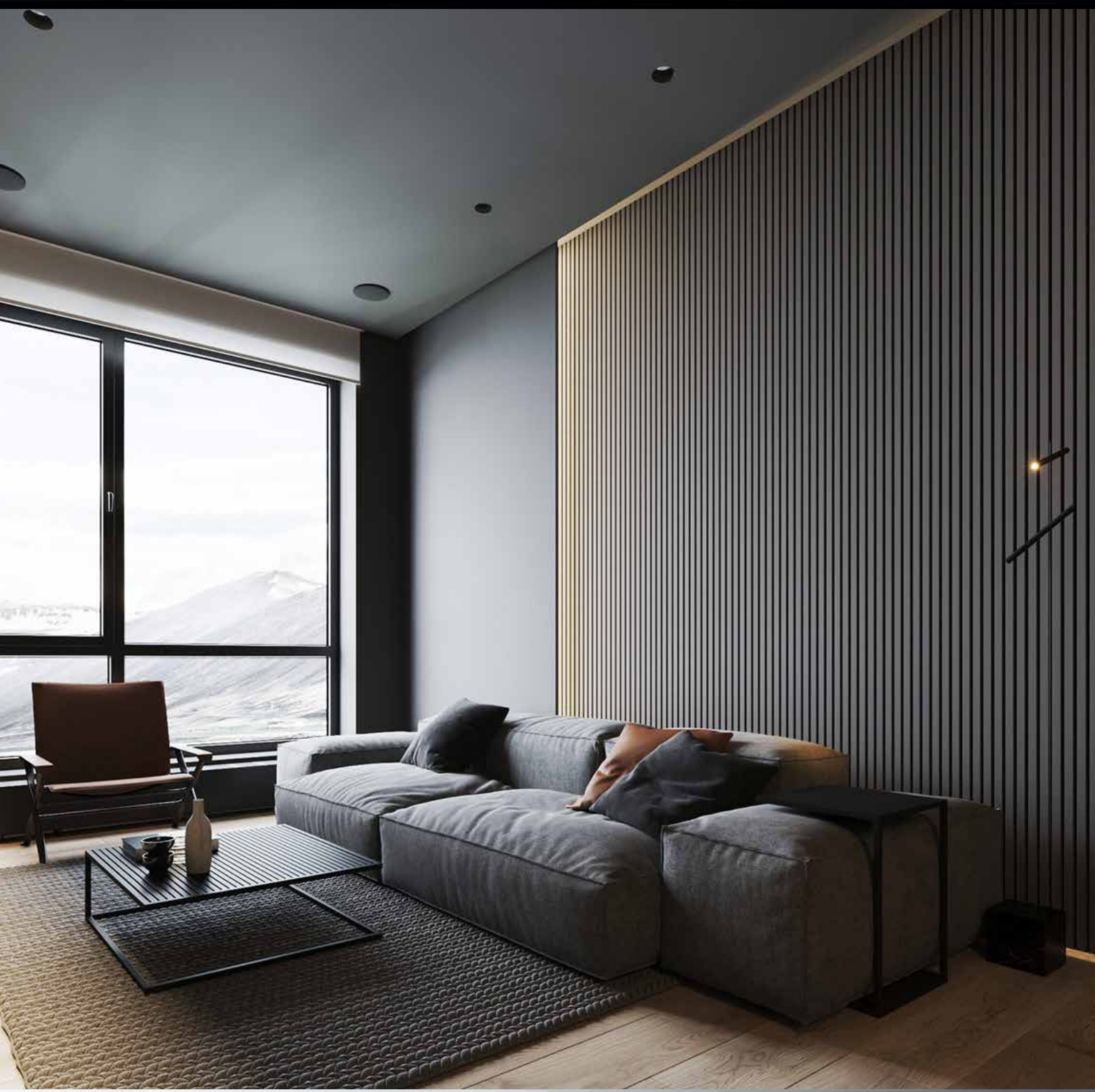

TRIMELESS SPOT LIGHT

FLARE

TRIMELESS SPOTLIGHT



MART
P.112



OLFI-S
P.114



JULI
P.120

New



PRO-T
P.122

New

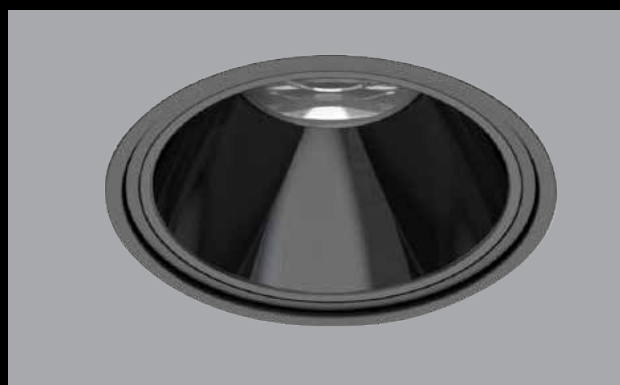

DOT
P.116



FUN
P.118

MART

TRIMLESS SPOTLIGHT

White ● Black ○



Recessed round adjustable trim-less luminaire LED COB spotlight with contact frame for decorative application. LED is set back to minimize glare with main body and heat sink in die-cast and extruded aluminum and passive dissipation system. In addition to torsion springs. Safety glass included quick and easy toll free assembly. Specific light emission with three different beam angles. External driver including cable connected with driver. Option to apply DALI / 1-10 V / Trailing Edge dimmable. IP20/IP65.

COB

230V

IP20/
IP65

50,000h

DALI

1/10V

PUSH

15/24/38°

	W	K	Lumen	L/W	CRI
FL0419.7.3	7	3000K	498.7	71.2	≥80
FL0419.7.4		4000K	541.6	77.3	≥80
FL0419.10.3	10	3000K	946	94.6	≥80
FL0419.10.4		4000K	956	95.6	≥80
FL0419.20.3	20	3000K	1694	84.7	≥80
FL0419.20.4		4000K	1801	90	≥80

Dimming Options

DALI	D
I-10V	V
Push	P

Dimensions / *Cutout

Watt	W1/W	H	D*
7	100*52	82	55
10	120*73	95	75
20	145*95	117	95

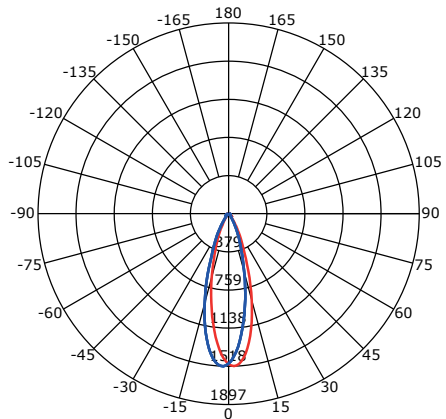
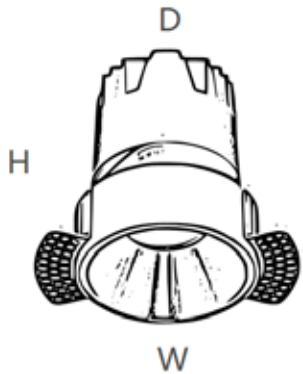

OLFI – S

TRIMLESS SPOTLIGHT

White ●



Recessed square fix trimless luminaire LED COB spotlight with contact frame for decorative application. LED is set back to minimize glare with main body and heat sink in die-cast and extruded aluminum and passive dissipation system. In addition to torsion springs. Safety glass included quick and easy toll free assembly. Specific light emission with three different beam angles. External driver including cable connected with driver. Option to apply DALI / 1-10 V / Trailing Edge dimmable. IP20.

COB

230V

IP20

50,000h

DALI

1/10V

PUSH

15/24/38°

	W	K	Lumen	L/W	CRI
FL0407.7.3	7	3000K	461	65.8	≥80
FL0407.7.4		4000K	507	72.4	≥80
FL0407.10.3	10	3000K	909	90.9	≥80
FL0407.10.4		4000K	999	99.9	≥80
FL0407.15.3	15	3000K	1102	73.4	≥80
FL0407.15.4		4000K	1212	80.8	≥80

Dimming Options

DALI	D
I-10V	V
Push	P

Dimensions / *Cutout

Watt	W	H	D*
7	100	100	75
10	100	110	75
15	100	115	75

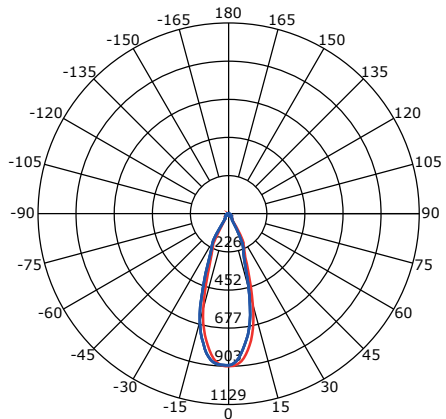
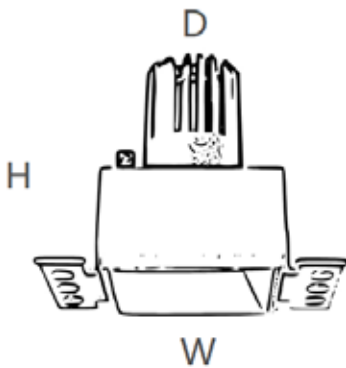

DOT

RECESSED SPOTLIGHT

White ● Black ○



Recessed round fix trimless luminaire LED COB spotlight with contact frame for decorative application. LED is set back to minimize glare with main body and heat sink in die-cast and extruded aluminum and passive dissipation system. In addition to torsion springs. Safety glass included quick and easy toll free assembly. Specific light emission with three different beam angles. External driver including cable connected with driver. Option to apply DALI / 1-10 V / Trailing Edge dimmable. IP44.

COB

230V

IP44

50,000h

DALI

I/10V

PUSH

24/35/42°

	W	K	Lumen	L/W	CRI
FL04I6.6.3	6	3000K	450	75	≥90
FL04I6.6.4		4000K	464	77.3	≥90

Dimming Options

DALI	D
I-10V	V
Push	P

Dimensions / *Cutout

Watt	WI/W	H	D*
6	90*54	52	55

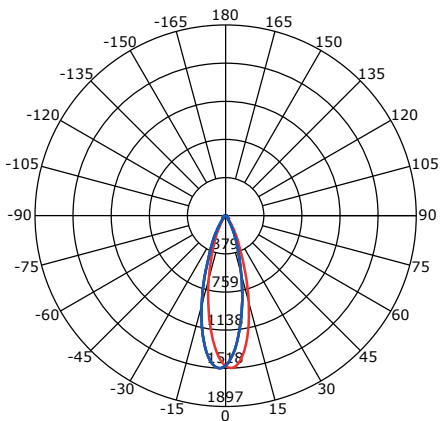
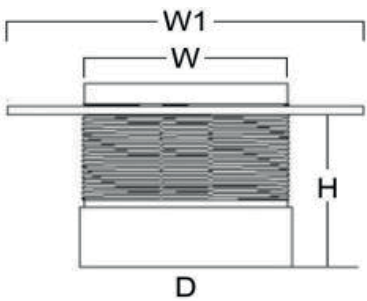

FUN

RECESSED SPOTLIGHT

White ● Black ○



Recessed round fix trimless luminaire LED COB spotlight with contact frame for decorative application. LED is set back to minimize glare with main body and heat sink in die-cast and extruded aluminum and passive dissipation system. In addition to torsion springs. Safety glass included quick and easy toll free assembly. Specific light emission with three different beam angles. External driver including cable connected with driver. Option to apply DALI / 1-10 V / Trailing Edge dimmable. IP44.

COB

230V

IP44

50,000h

DALI

1/10V

PUSH

20/30/40°

	W	K	Lumen	L/W	CRI
FL0417.25.3	25	3000K	2160	86.4	≥90
FL0417.25.4		4000K	2268	90.7	≥90

Dimming Options

DALI	D
I-10V	V
Push	P

Dimensions / *Cutout

Watt	WI/W	H	D*
25	110*84	93	85

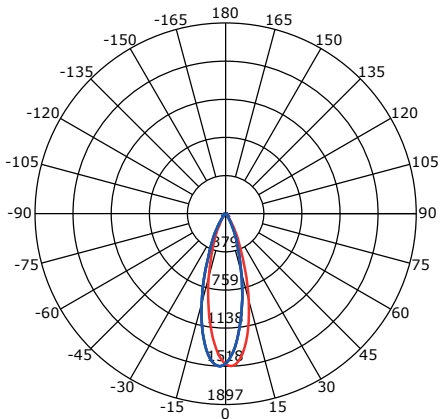
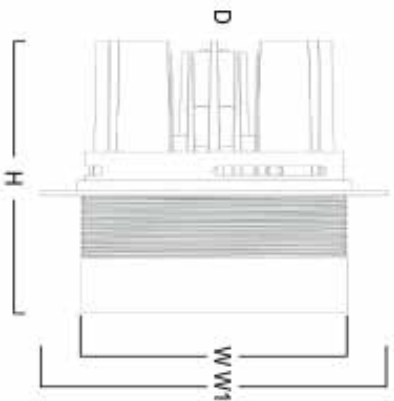



Recessed trimless round adjustable COB luminaire. body made of die-cast aluminum and passive dissipation system. UGR: <19. Poly Carbonate reflector Insuring lighting efficiency and anti-glare light. External driver including cable. Dimming: Option to apply DALI / 1-10 V / Trailing Edge dimmable. IP Rating: 20.

COB

230V

IP20

50,000h

DALI

I/10V

PUSH

15/24/36°

	W	K	Lumen	L/W	CRI
FL452.7.3	7	3000K	560	80	≥90
FL452.7.3		4000K	595	85	≥90
FL452.10.3	10	3000K	800	80	≥90
FL452.10.3		4000K	850	85	≥90
FL452.20.3	20	3000K	1600	80	≥90
FL452.20.4		4000K	1700	85	≥90

Dimming Options

DALI	D
I-10V	V
Push	P

Dimensions / *Cutout

Watt	W	H	D*
7	65	90	55
10	83	90	75
20	105	120	95

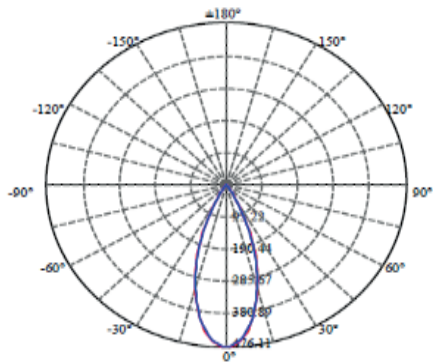
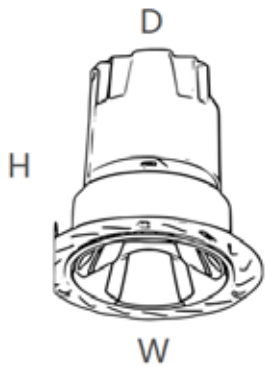

PRO-T

RECESSED SPOT LIGHT

White ●



Recessed trimless round adjustable COB luminaire. body made of die-cast aluminum and passive dissipation system. UGR: <19. Poly Carbonate reflector Insuring lighting efficiency and anti-glare light. External driver including cable. Dimming: Option to apply DALI / 1-10 V / Trailing Edge dimmable. IP Rating: 20.

COB

230V

IP20

50,000h

DALI

1/10V

PUSH

24/36°

	W	K	Lumen	L/W	CRI
FL453.10.3	10	3000K	800	80	≥90
FL453.10.4		4000K	850	85	≥90
FL453.20.3	20	3000K	1600	80	≥90
FL453.20.3		4000K	1700	85	≥90

Dimming Options

DALI	D
1-10V	V
Push	P

Dimensions / *Cutout

Watt	W	H	D*
10	110	95	95
20	146	125	125

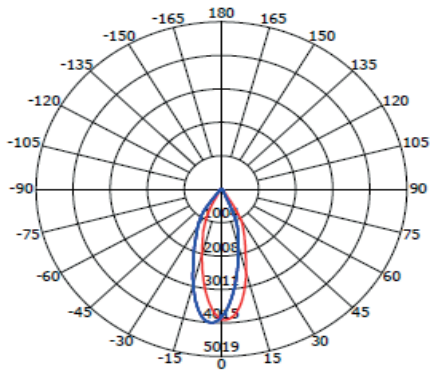
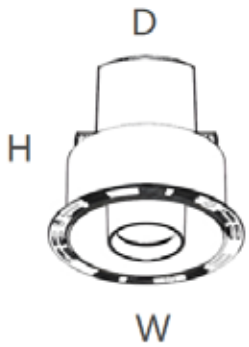



MODULAR SPOT LIGHT

FLARE

MODULAR SPOTLIGHT



RUTH
P.128

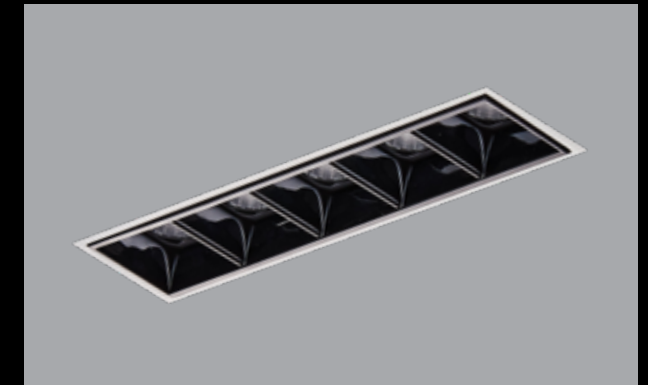

RUTH-T
P.130

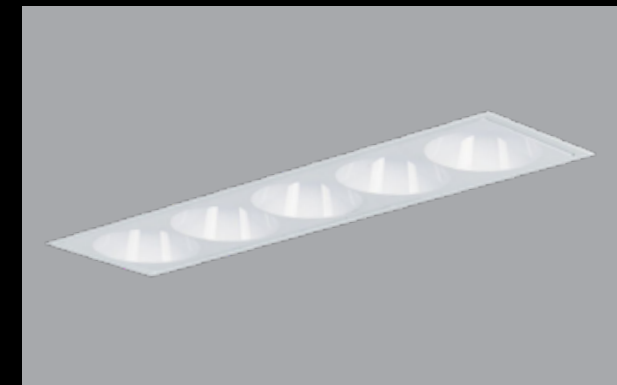

FLOOT
P.132



ROW
P.134

New

RUTH

MODULAR SPOTLIGHT

White/Black ●○ White/White ●● Black/Black ○○



Recessed rectangular modular mini spotlight. Comes in 1, 2, 5 & 10 fix optics with LED lamp. Perfect UGR<19 due to the black anti-glare screen. Body is made of extruded aluminum. Includes torsion springs. External driver including cable and a quick-coupling connector to connect with driver. Option to apply DALI / 1-10 V / Trailing Edge dimmable. IP20.

SMD

230V

IP20

50,000h

DALI

1/10V

PUSH

15/30/45°

	W	K	Lumen	L/W	CRI
FL0409.2.3	2	3000K	110	55	≥80
FL0409.2.4		4000K	287	87	≥80
FL0409.4.3	4	3000K	200	50	≥80
FL0409.4.4		4000K	523	91	≥80
FL0409.10.3	10	3000K	661	66.1	≥80
FL0409.10.4		4000K	1057	105.7	≥80
FL0409.20.3	20	3000K	1331	66.5	≥80
FL0409.20.4		4000K	1741	87	≥80

Dimming Options

DALI	D
I-10V	V
Push	P

Dimensions / *Cutout

Watt	W	H	D*
2	45*45	49	37*37
4	75*45	49	68*37
10	147*45	49	140*37
20	280*45	49	273*37

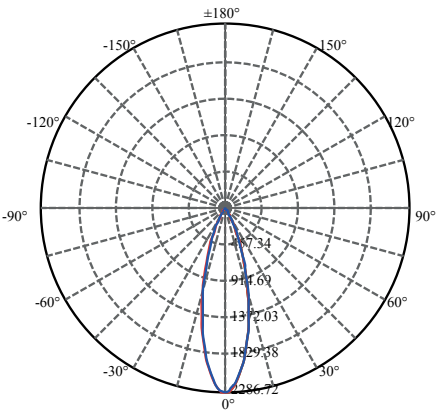
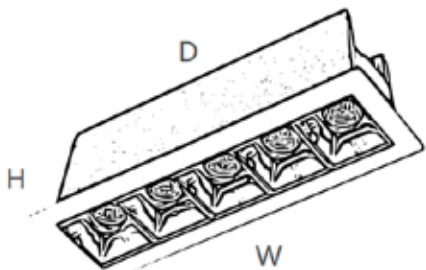

RUTH-T

MODULAR SPOTLIGHT

White/Black ○○ White/White ●● Black/Black ∞



Recessed trimless rectangular modular mini spotlight. Comes in 1, 2, 5 & 10 fix optics with LED lamp. Perfect UGR<19 due to the black anti-glare screen. Body and heat sink in die-cast and extruded aluminum. Includes torsion springs. External driver including cable and a quick-coupling connector to connect with driver. Option to apply DALI / 1-10 V / Trailing Edge dimmable. IP20.

SMD

230V

IP20

50,000h

DALI

1/10V

PUSH

70°

	W	K	Lumen	L/W	CRI
FL0410.2.3	2	3000K	110	55	≥80
FL0410.2.4		4000K	287	87	≥80
FL0410.4.3	4	3000K	200	50	≥80
FL0410.4.4		4000K	523	91	≥80
FL0410.10.3	10	3000K	661	66.1	≥80
FL0410.10.4		4000K	1057	105.7	≥80
FL0410.20.3	20	3000K	1331	66.5	≥80
FL0410.20.3		4000K	1741	87	≥80

Dimming Options

DALI	D
I-10V	V
Push	P

Dimensions / *Cutout

Watt	W	H	D*
2	41*72	49	42*41
4	71*72	49	72*41
10	143*72	49	145*41
20	276*72	49	277*41

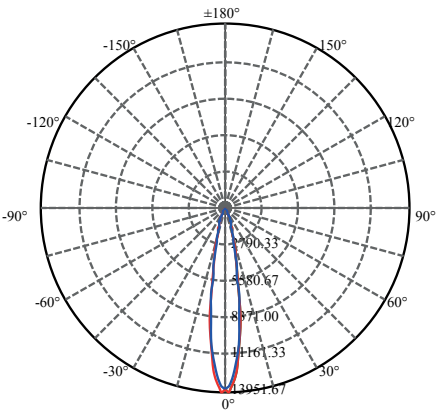
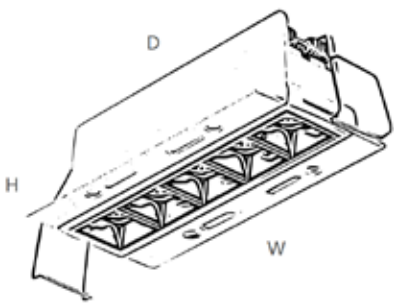

FLOOT

MODULAR SPOTLIGHT

White ● Black ○



Recessed rectangular modular spotlight. Comes in 1, 2, 5 and 10 fix optics with LED lamp. Perfect UGR<19 due to the black or white anti-glare screen. Body is made of extruded aluminum. Includes torsion springs. External driver including cable and a quick-coupling connector to connect with driver. Option to apply DALI / 1-10 V / Trailing Edge dimmable. IP20.

SMD

230V

IP20

50,000h

DALI

1/10V

PUSH

15/24/38°

	W	K	Lumen	L/W	CRI
FL0411.2.3	2	3000K	210	105	≥90
FL0411.2.4		4000K	220	110	≥90
FL0411.4.3	4	3000K	444	111	≥90
FL0411.4.4		4000K	523	130	≥90
FL0411.10.3	10	3000K	898	89.8	≥90
FL0411.10.4		4000K	1057	105.7	≥90
FL0411.20.3	20	3000K	1480	74	≥90
FL0411.20.3		4000K	1741	87	≥90

Dimming Options

DALI	D
1-10V	V
Push	P

Dimensions / *Cutout

Watt	W	H	D*
2	91*38*41	49	42*41
4	91*69*41	49	72*41
10	143*91*41	49	145*41
20	276*91*41	49	277*41

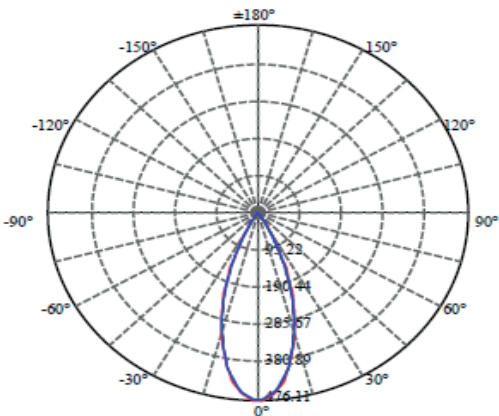
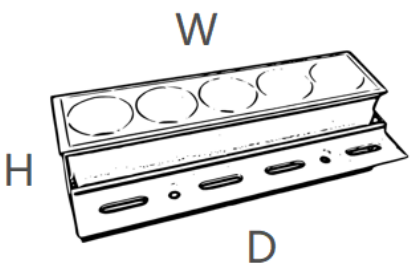

ROW

MODULAR SPOT LIGHT

White ●



Recessed square and rectangular modular spot light. made of Dia-cast aluminium. Number of optics: 1,2,3 & 4 fix optics LED COB. UGR: <19. External driver. Option to apply DALI / 1-10 V / Trailing Edge dimmable. IP Rating: 20.

SMD

230V

IP20

50,000h

DALI

I/10V

PUSH

15/30/45°

	W	K	Lumen	L/W	CRI
FL444.5.3	5	3000K	753	75.3	≥80
FL444.5.4		4000K	837	83.7	≥80
FL444.10.3	10	3000K	1087	72.5	≥80
FL444.10.4		4000K	1208	80.5	≥80
FL444.15.3	15	3000K	1715	85.7	≥80
FL444.15.4		4000K	1907	95.3	≥80
FL444.20.3	20	3000K	3415	85.7	≥80
FL444.20.4		4000K	3795	94.8	≥80

Dimming Options

DALI	D
I-10V	V
Push	P

Dimensions / *Cutout

Watt	W	H	D*
5	60*60	65	52*52
10	105*60	65	95*52
15	147*60	65	138*52
20	191*60	65	181*52

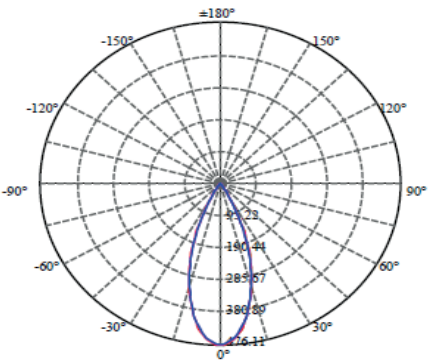
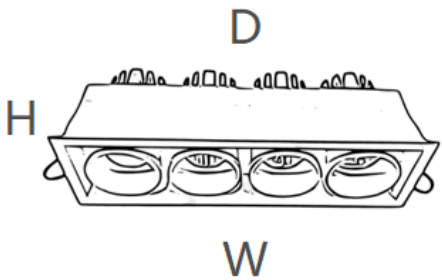



GYPSUM SPOT LIGHT

FLARE

GYPSUM SPOTLIGHT

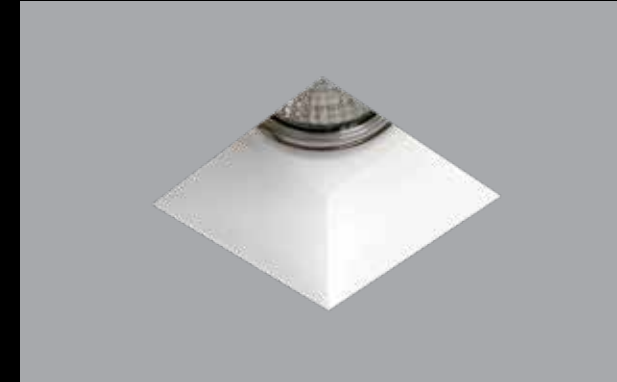

SELE-S
P.140



SELE-R
P.141



SELE-C
P.142

SELE-S

GYPSUM SPOTLIGHT



Recessed Gypsum trimless ceiling spotlight with a square base and a square hole that allows the diffusion of light. The large plaster frame shapes and defines the shape of the spot, wrapping it in a more or less contained way. Gypsum is available in various shapes and sizes with GU10 ceramic lamp holder. IP20

GU10	230V	IP20
------	------	------

White ●

	W	K	Lumen	L/W	CRI
FL0435-GU	*	*	*	*	*

Dimensions / *Cutout

Watt	W	H	D*
GU	120*120	55	123*123

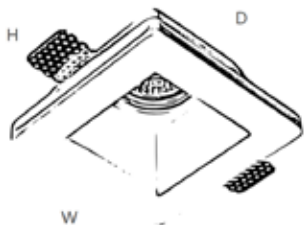

SELE-R

GYPSUM SPOTLIGHT



Recessed Gypsum trimless ceiling spotlight with a round base and a round hole that allows the diffusion of light. The large plaster frame shapes and defines the shape of the spot, wrapping it in a more or less contained way. Gypsum is available in various shapes and sizes with GU10 ceramic lamp holder. IP20

GU10	230V	IP20
------	------	------

White ●

	W	K	Lumen	L/W	CRI
FL0436-GU	*	*	*	*	*

Dimensions / *Cutout

Watt	W	H	D*
GU	130	45	133

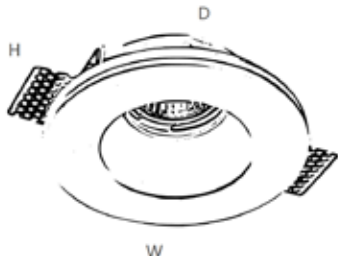

SELE-C

GYPSUM SPOTLIGHT



Recessed Gypsum trimless ceiling spotlight with a square base and a round hole that allows the diffusion of light. The large plaster frame shapes and defines the shape of the spot, wrapping it in a more or less contained way. Gypsum is available in various shapes and sizes with GU10 ceramic lamp holder. IP20

GU10

230V

IP20

White ●



	W	K	Lumen	L/W	CRI
FL0437-GU	*	*	*	*	*

Dimensions / *Cutout

Watt	W	H	D*
GU	120*120	45	123*123

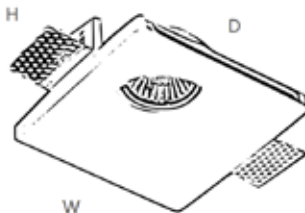

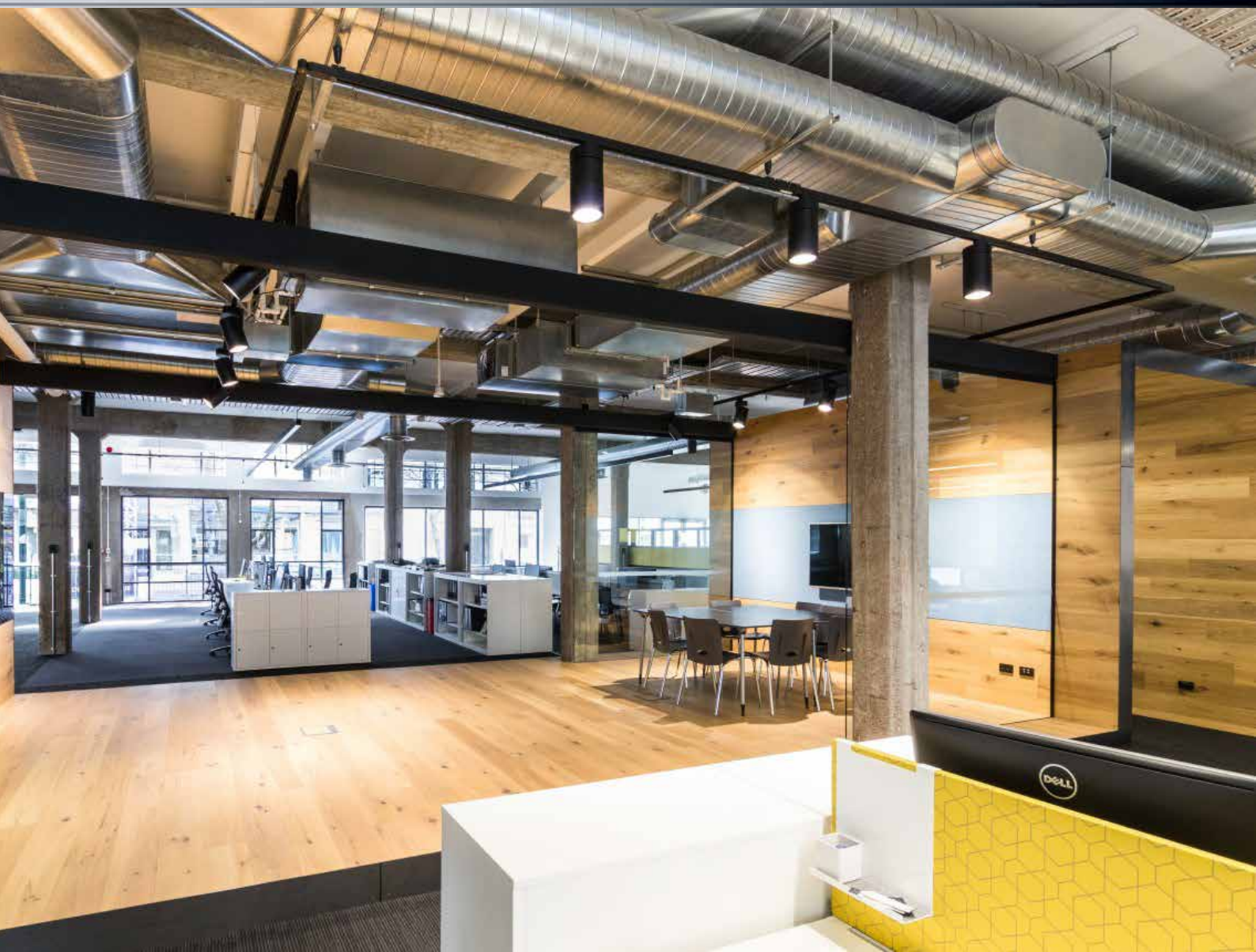

TRACK LIGHT

FLARE

TRACK LIGHT

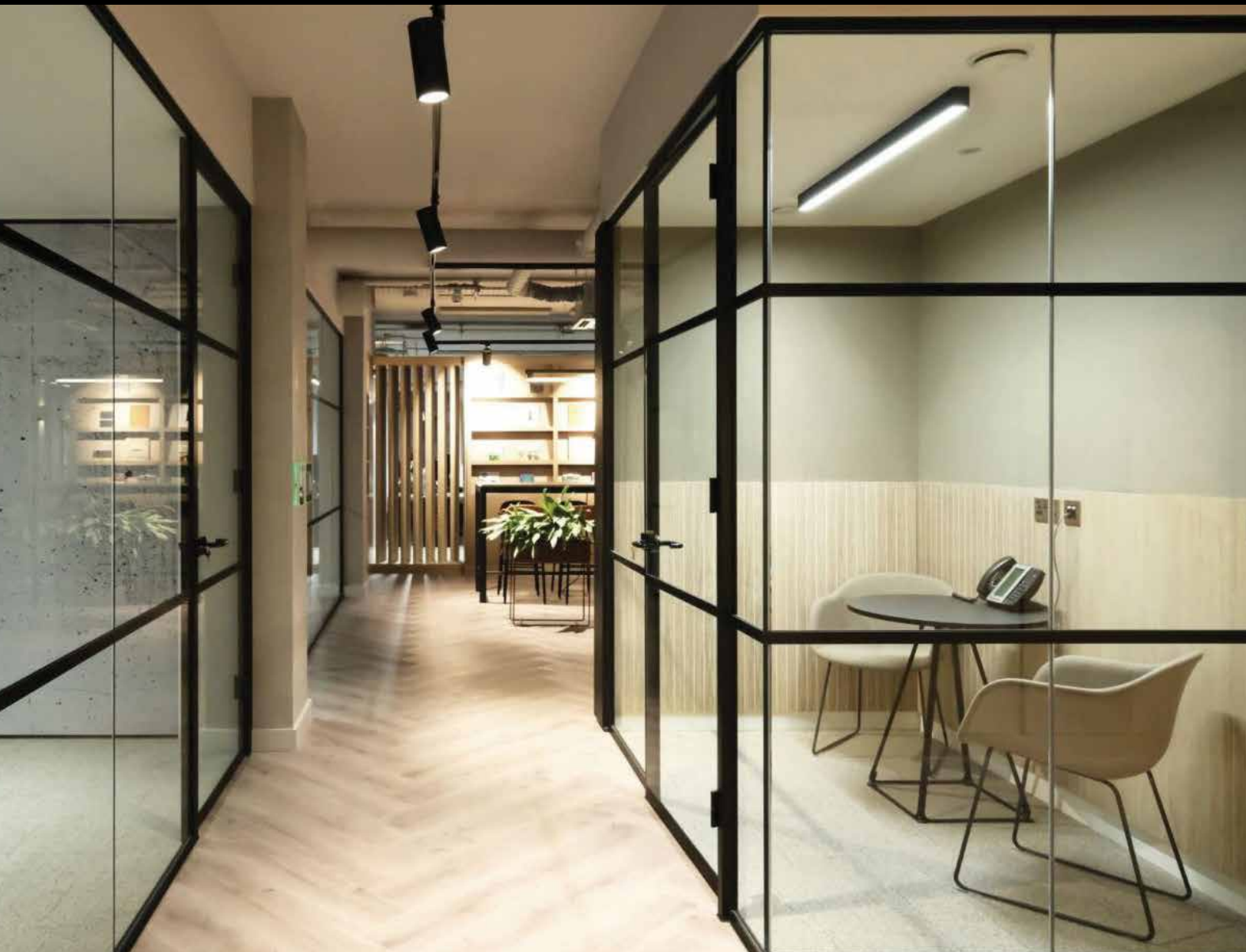

VANSSA
P.148



FEBE
P.150



TIM
P.152



TIM-S
P.153

VANSSA

TRACK LIGHT

White ● Black ○



Cylindrical round adjustable COB spotlight with adapter used for track rail three-phase. Made of Aluminum alloy. The adapter made of polycarbonate material. Driver fits on the housing of the adapter. Dimming: Option to apply DALI / 1-10 V / Trailing Edge dimmable. Easy connectivity of the adapter electrically and mechanically to the track. IP20

COB

230V

IP20

50,000h

DALI

1/10V

PUSH

15/24/36°

	W	K	Lumen	L/W	CRI
FL050I.12.3	12	3000K	1244	103.6	≥80
FL050I.12.4		4000K	1261	105	≥80
FL050I.30.3	30	3000K	2666	88.8	≥80
FL050I.30.4		4000K	3628	120	≥80
FL050I.35.3	35	3000K	3125	104	≥80
FL050I.35.4		4000K	3922	112	≥80

Dimming Options

DALI	D
I-10V	V
Push	P

Dimensions / *Cutout

Watt	W	L
12	60	135
30	80	148
35	90	158

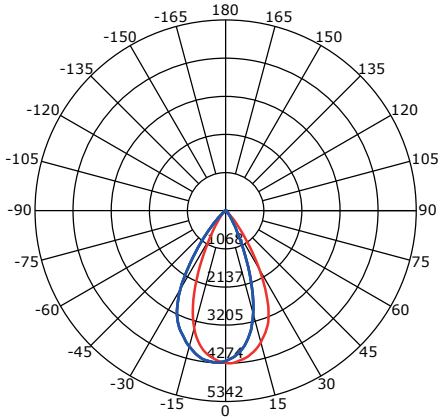

FEBE

TRACK LIGHT

White ● Black ○



Cylindrical round adjustable COB spotlight with adapter used for track rail three-phase. Made of Aluminum alloy. The adapter made of polycarbonate material. Driver fits on the housing of the adapter. Dimming: Option to apply DALI / 1-10 V / Trailing Edge dimmable. Easy connectivity of the adapter electrically and mechanically to the track. IP20

COB

230V

IP20

50,000h

DALI

1/10V

PUSH

15/24/36°

	W	K	Lumen	L/W	CRI
FL0502.10.3	10	3000K	806	80.6	≥80
FL0502.10.4		4000K	1217	121.7	≥80
FL0502.20.3	20	3000K	2015	100.7	≥80
FL0502.20.4		4000K	2212	110.6	≥80
FL0502.30.3	30	3000K	2779	92.6	≥80
FL0502.30.4		4000K	3600	120	≥80
FL0502.40.3	40	3000K	4035	100.8	≥80
FL0502.40.4		4000K	4657	116	≥80

Dimming Options

DALI	D
I-10V	V
Push	P

Dimensions / *Cutout

Watt	W	L
10	50	163
20	60	163
30	80	170
40	90	185

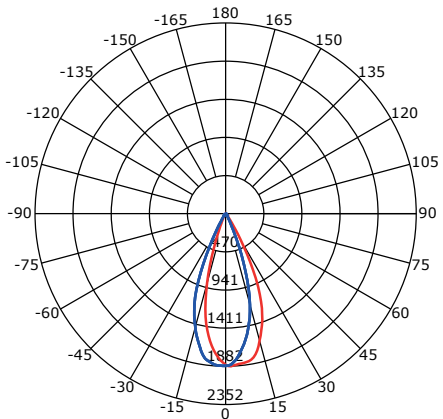
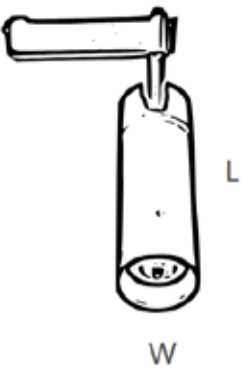

TIM

TRACK LIGHT

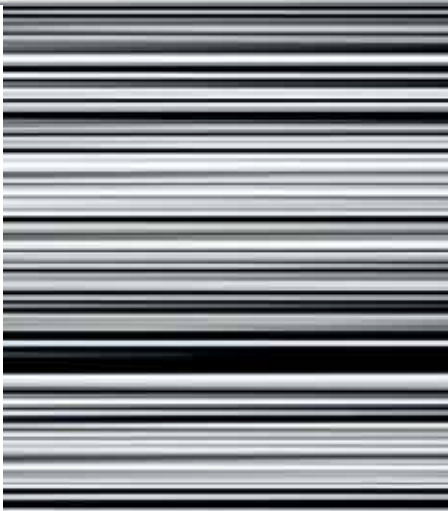

Cylindrical round adjustable spotlight with adapter used for track rail three-phase. Made of Aluminum alloy. The adapter made of polycarbonate material. The GU10 lamp holder made from ceramic. Lamps can be dimmable with direct dimming function and easy for replacement due to the one-twist-click front ring. Easy connectivity of the adapter electrically and mechanically to the track. IP20

GU10

230V

IP20

White ● Black ○

	W	K	Lumen	L/W	CRI
FLFL0509-GU		*	*	*	*

Dimensions / *Cutout

Watt	W	L
GU	56	164



TIM-S

TRACK LIGHT



Cylindrical square adjustable spotlight with adapter used for track rail three-phase. Made of Aluminum alloy. The adapter made of polycarbonate material. The GU10 lamp holder made from ceramic. Lamps can be dimmable with direct dimming function and easy for replacement due to the one-twist-click front ring. Easy connectivity of the adapter electrically and mechanically to the track. IP20

GU10

230V

IP20

White ● Black ○

	W	K	Lumen	L/W	CRI
FL0510-GU		*	*	*	*

Dimensions / *Cutout

Watt	W	L
GU	56*56	164





LINEAR LIGHT

FLARE
LINEAR LIGHT

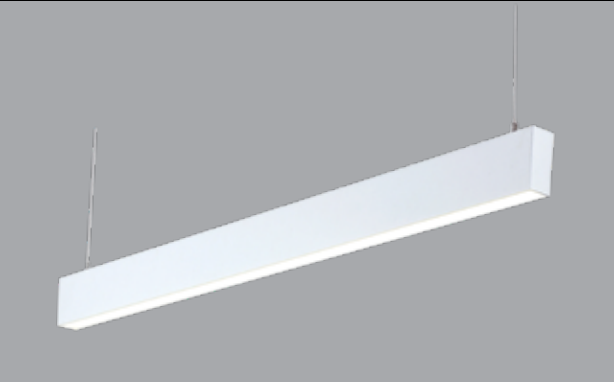

SEON
P.158

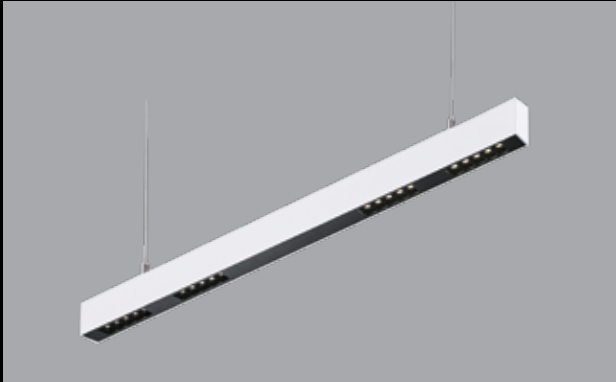

SEON-S
P.160

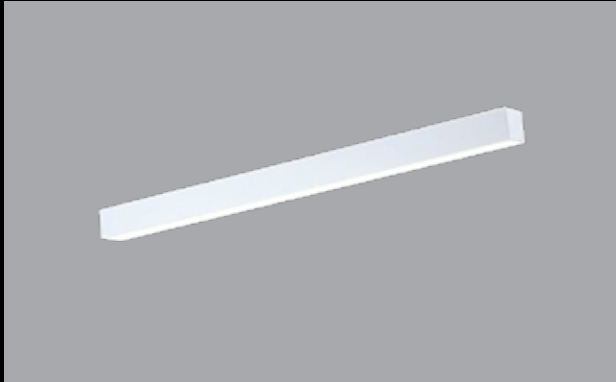

VINI-N
P.166

New

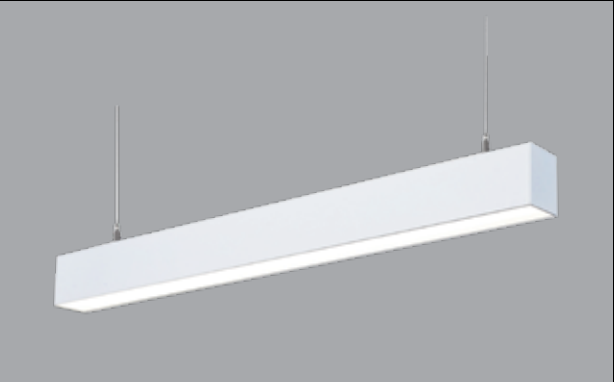

SEON-W
P.162

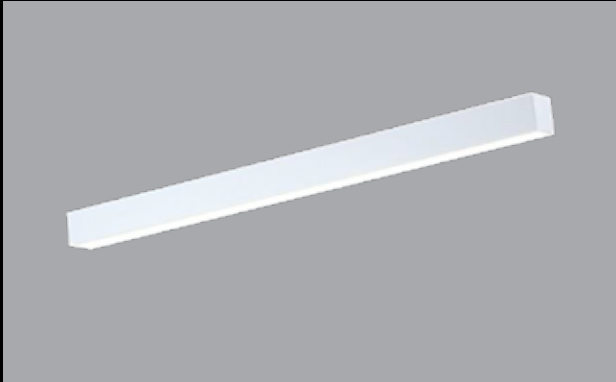

VINI
P.164

New



SEON

LINEAR LIGHT

White ● Black ○



Direct light system with SMD LED lamps. Can be used in different dimensions or as a continuous line. The structure is made of extruded aluminum. PC diffuser to cover the light source with end caps on both sides. Integrated driver in the luminaire with an option of applying DALI or 1-10 V dimmable option. Luminaire can be surface mounted or suspended with suspension kit. IP20

SMD

230V

IP20

50,000h

DALI

1/10V

PUSH

100°

	W	K	Lumen	L/W	CRI
FL0335.18.3	18	3000K	1652	91.7	≥80
FL0335.18.4		4000K	1720	95.5	≥80
FL0335.36.3	36	3000K	2883	80	≥80
FL0335.36.4		4000K	3253	90	≥80
FL0335.45.3	45	3000K	3612	80	≥80
FL0335.45.4		4000K	3827	85	≥80
FL0335.54.3	54	3000K	4539	84	≥80
FL0335.54.4		4000K	4737	87	≥80
FL0335.72.3	72	3000K	5832	81	≥80
FL0335.72.4		4000K	6048	84	≥80

Dimming Options

DALI	D
1-10V	V
Push	P

Dimensions / *Cutout

Watt	L	W	H
18	570	35	80
36	1130	35	80
45	1410	35	80
54	1690	35	80
72	2250	35	80

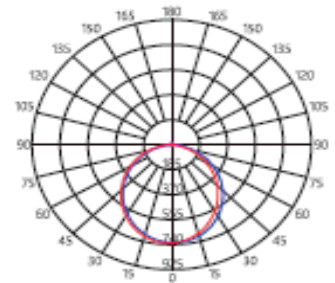
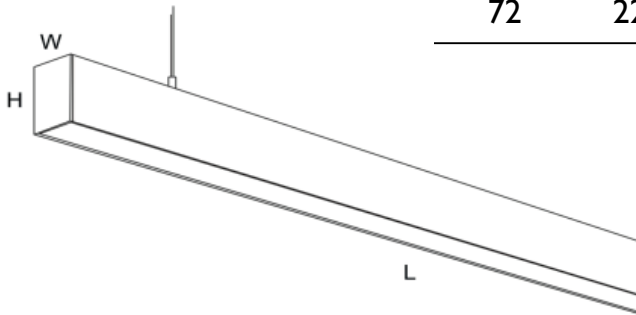

SEON-S

LINEAR LIGHT

White ● Black ○



Direct modular light system with SMD LED lamps. Can be used in different dimensions or as a continuous line. The structure is made of extruded aluminum. With 2 or more groups of 5 rectangular modular mini spotlight with perfect UGR<19 due to the black anti-glare polycarbonate screen and flat aluminum sheet to cover the connection to end caps on both sides. Integrated driver in the luminaire with an option of applying DALI or 1-10 V dimmable option. Luminaire can be surface mounted or suspended with suspension kit. IP20

SMD

230V

IP20

50,000h

DALI

1/10V

PUSH

15/30/45°

	W	K	Lumen	L/W	CRI
FL0336-10-3	10	3000K	947	94.7	≥80
FL0336-10-4		4000K	957	95.7	≥80
FL0336-20-3	20	3000K	1651	82.5	≥80
FL0336-20-4		4000K	1705	85.2	≥80
FL0336-30-3	30	3000K	2295	76.5	≥80
FL0336-30-4		4000K	2323	77.4	≥80
FL0336-1-30-3	30	3000K	2460	82	≥80
FL0336-1-30-4		4000K	2629	87.6	≥80
FL0336-40-3	40	3000K	3320	83	≥80
FL0336-40-4		4000K	3520	88	≥80

Dimming Options

DALI	D
I-10V	V
Push	P

Dimensions / *Cutout

Watt	L	W	H
10	570	35	80
20	1130	35	80
30	1410	35	80
1-30	1690	35	80
40	2250	35	80

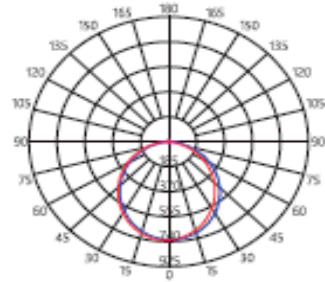
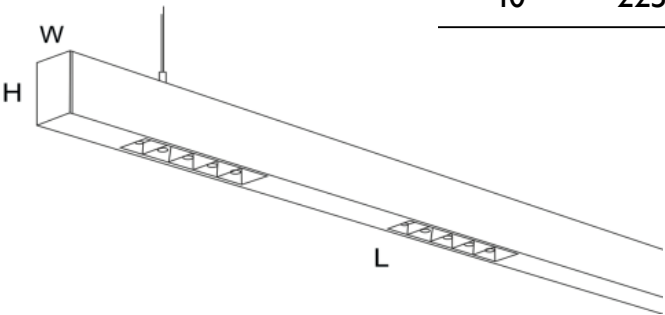

SEON-W

LINEAR LIGHT

White ● Black ○



Direct light system with SMD LED lamps. Can be used in different dimensions or as a continuous line. The structure is made of extruded aluminum. PC diffuser to cover the light source with end caps on both sides. Integrated driver in the luminaire with an option of applying DALI or 1-10 V dimmable option. Luminaire can be surface mounted or suspended with suspension kit. IP20

SMD

230V

IP20

50,000h

DALI

1/10V

PUSH

100°

	W	K	Lumen	L/W	CRI
FL0337.18.3	18	3000K	2113	117.3	≥80
FL0337.18.4		4000K	1335	89	≥80
FL0337.36.3	36	3000K	3723	103	≥80
FL0337.36.4		4000K	3868	107	≥80
FL0337.45.3	45	3000K	4998	111	≥80
FL0337.45.4		4000K	5085	113	≥80
FL0337.54.3	54	3000K	5769	106	≥80
FL0337.54.4		4000K	6095	112	≥80
FL0337.72.3	72	3000K	7560	105	≥80
FL0337.72.4		4000K	7920	110	≥80

Dimming Options

DALI	D
1-10V	V
Push	P

Dimensions / *Cutout

Watt	L	W	H
18	570	35	80
36	1130	35	80
45	1410	35	80
54	1690	35	80
72	2250	35	80

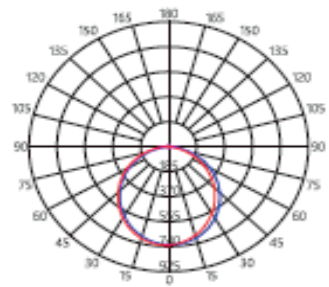
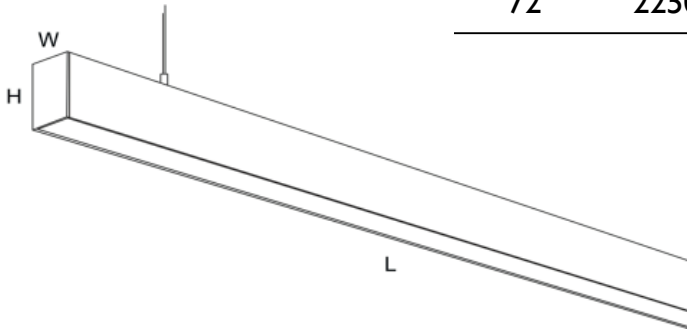



Direct light system with SMD LED lamps. Can be used in different dimensions or as a continuous line. The structure is made of extruded aluminum. PC diffuser to cover the light source with end caps on both sides. Integrated driver in the luminaire with an option of applying DALI or 1-10 V dimmable option. Luminaire can be surface mounted or suspended with suspension kit. IP20

SMD

230V

IP20

50,000h

DALI

1/10V

PUSH

100°

	W	K	Lumen	L/W	CRI
FL38I.18.3	18	3000K	1440	80	≥80
FL38I.18.4		4000K	1530	85	≥80
FL38I.36.3	36	3000K	2880	80	≥80
FL38I.36.4		4000K	3060	85	≥80
FL38I.45.3	45	3000K	3600	80	≥80
FL38I.45.4		4000K	3825	85	≥80
FL38I.54.3	54	3000K	4320	80	≥80
FL38I.54.4		4000K	4320	85	≥80
FL38I.72.3	72	3000K	5760	80	≥80
FL38I.72.4		4000K	6120	85	≥80

Dimming Options

DALI	D
1-10V	V
Push	P

Dimensions / *Cutout

Watt	L	W	H
18	570	35	80
36	1130	35	80
45	1410	35	80
54	1690	35	80
72	2250	35	80

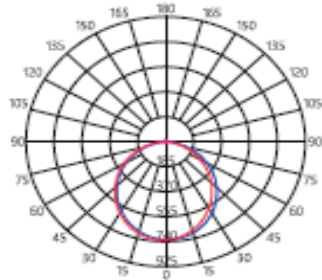
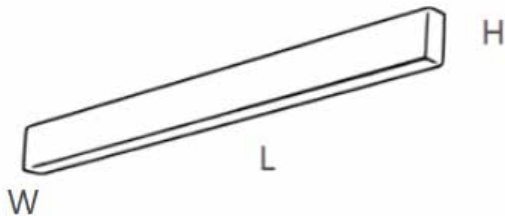

VINI-N

LINEAR LIGHT

White ● Black ○



Direct light system with SMD LED lamps. Can be used in different dimensions or as a continuous line. The structure is made of extruded aluminum. PC diffuser to cover the light source with end caps on both sides. Integrated driver in the luminaire with an option of applying DALI or 1-10 V dimmable option. Luminaire can be surface mounted or suspended with suspension kit. IP20

SMD

230V

IP20

50,000h

DALI

1/10V

PUSH

100°

	W	K	Lumen	L/W	CRI
FL380.18.3	18	3000K	1440	80	≥80
FL380.18.4		4000K	1530	85	≥80
FL380.36.3	36	3000K	2880	80	≥80
FL380.36.4		4000K	3060	85	≥80
FL380.45.3	45	3000K	3600	80	≥80
FL380.45.4		4000K	3825	85	≥80
FL380.54.3	54	3000K	4320	80	≥80
FL380.54.4		4000K	4320	85	≥80
FL380.72.3	72	3000K	5760	80	≥80
FL380.72.4		4000K	6120	85	≥80

Dimming Options

DALI	D
1-10V	V
Push	P

Dimensions / *Cutout

Watt	L	W	H
18	570	35	80
36	1130	35	80
45	1410	35	80
54	1690	35	80
72	2250	35	80

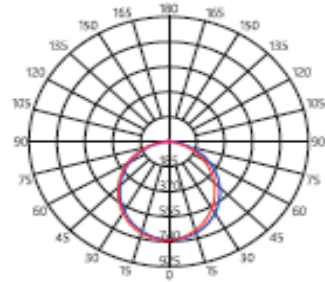
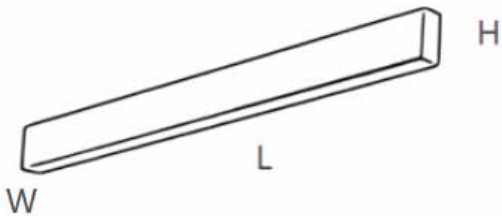



ILL SYSTEM

FLARE
ILL SYSTEM

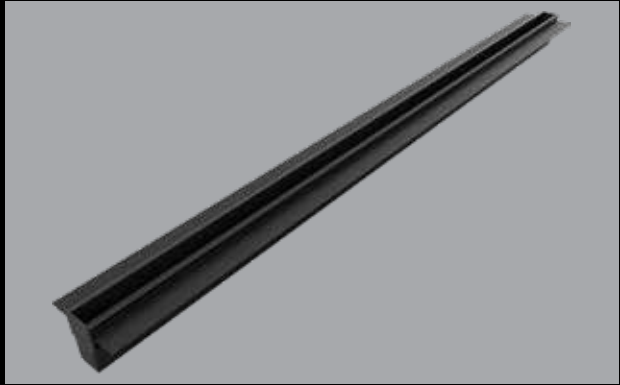

R FRAME
P.174

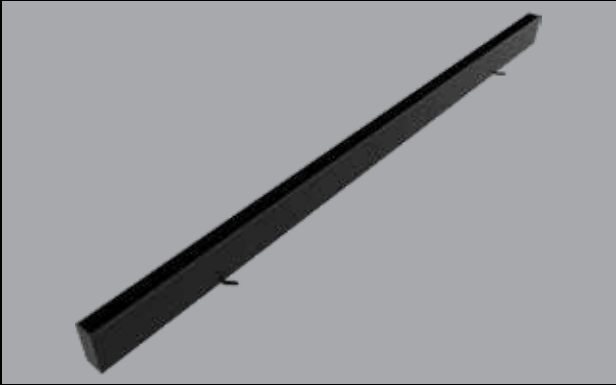

P FRAME
P.175



KET-S
P.180



KET-P
P.182



KET-T
P.176

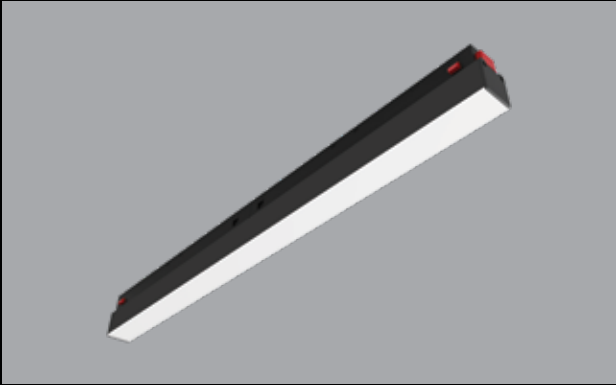

KET-L
P.178



KET-TS
P.184

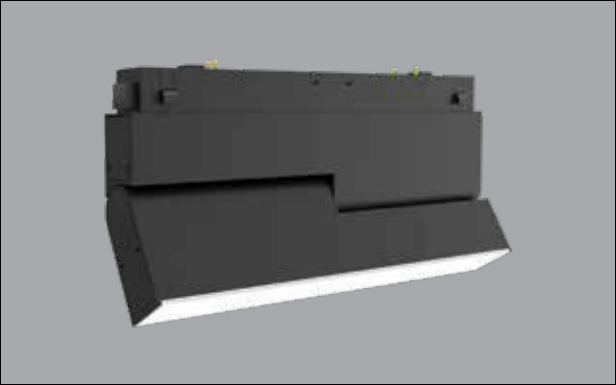

KET-TL
P.186

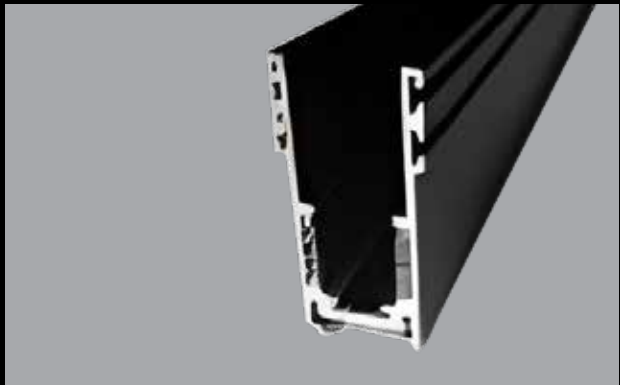

M30-FT
P.188 *New*



M30-FS
P.189 *New*



M30-AS
P.194 *New*



M30-T
P.196 *New*

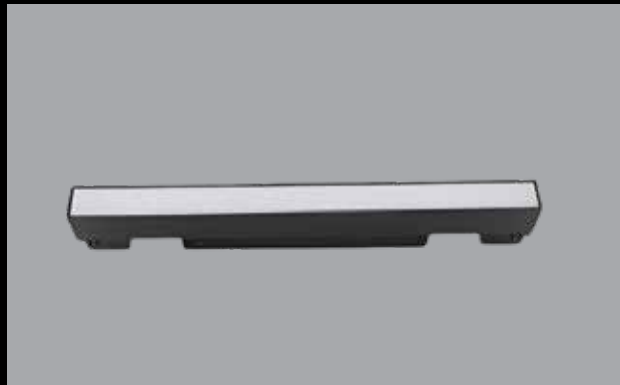

M30-L
P.190 *New*



M30-S
P.192 *New*



M30-P
P.198 *New*

R-FRAME

ILL SYSTEM

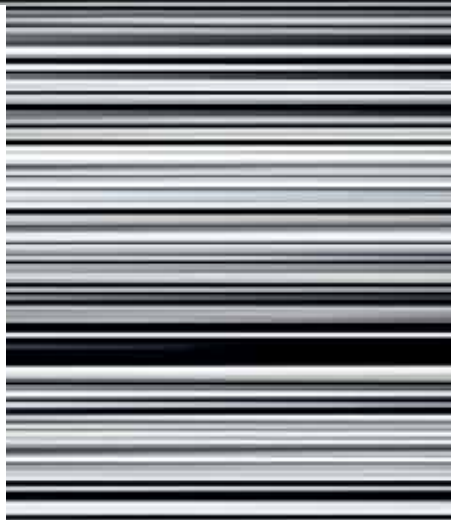

Recessed track system. The structure is made of extruded aluminum, with end caps on both sides. Can be used in different dimensions or as a continuous line. IP20

48V IP20

Black o

	Length
FL0300.1	1 meter
FL0300.2	2 meter

Dimensions / *Cutout

Meter	L	W*H
1	1000	85*55.1
2	2000	85*55.1

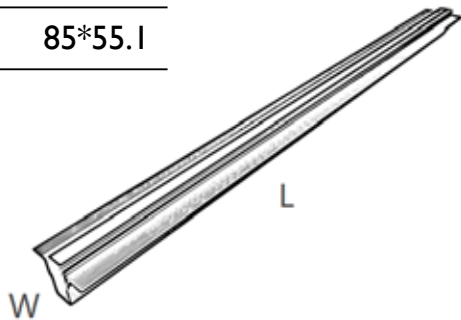

P-FRAME

ILL SYSTEM



Surface mounted or suspended track system. The structure is made of extruded aluminum, with end caps on both sides. Can be used in different dimensions or as a continuous line. The track can be surface mounted or suspended with suspension kit. IP20

48V IP20

Black o

	Length
FL0301.1	1 meter
FL0301.2	2 meter

Dimensions / *Cutout

Meter	L	W*H
1	1000	25*55.1
2	2000	25*55.1

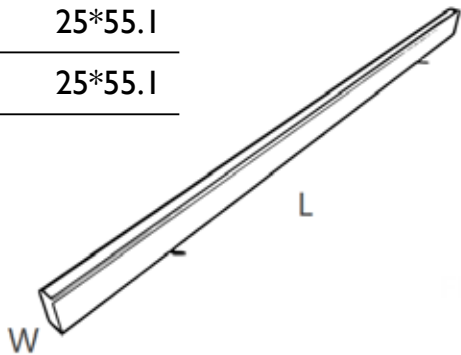

KET-T

ILL SYSTEM

Black o



Cylindrical round adjustable track spotlight for track system. Made of aluminum alloy, the adapter made of polycarbonate. With adapter used for track rail three-phase. Fits on the housing of the adapter. Easy connectivity of the adapter electrically and mechanically to the track. Option to apply DALI / 1-10 V / trailing edge dimmable driver. IP20.

COB

48V

IP20

50,000h

DALI

I/10V

PUSH

16/24/36°

	W	K	Lumen	L/W	CRI
FL0302.6.3	6	3000K	388	64.6	≥90
FL0302.6.4		4000K	427	71.2	≥90
FL0302.9.3	9	3000K	595	66.1	≥90
FL0302.9.4		4000K	655	72.8	≥90
FL0302.12.3	12	3000K	998	83.1	≥90
FL0302.12.4		4000K	1088	90.6	≥90

Dimming Options

DALI	D
I-10V	V
Push	P

Dimensions / *Cutout

Watt	W	H
6	38.5	103.4
9	50	114
12	60	124

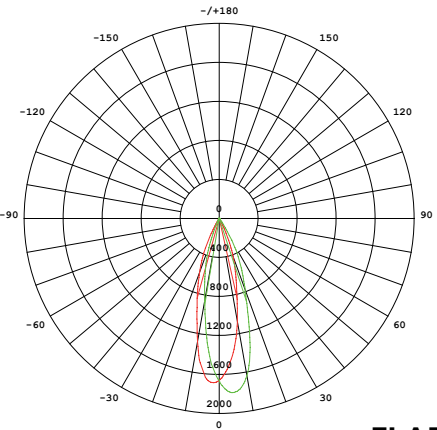
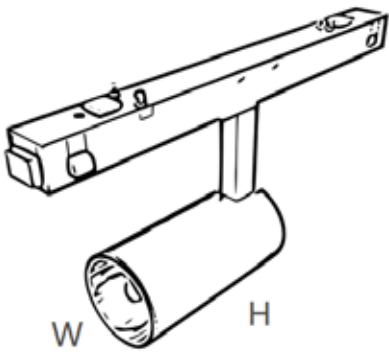

KET-L

ILL SYSTEM

Black o



Recessed rectangular modular mini linear light for the linear system. Made of extruded aluminum & PMMA opal diffuser. Fits on the housing of the module. Easy connectivity of the adapter electrically and mechanically to the track. Option to apply DALI / 1-10 V / trailing edge dimmable driver. IP20.

SMD

48V

IP20

50,000h

DALI

1/10V

PUSH

120°

	W	K	Lumen	L/W	CRI
FL0303.6.3	6	3000K	223	37.1	≥90
FL0303.6.4		4000K	245	40.8	≥90
FL0302.12.3	12	3000K	432	36	≥90
FL0302.12.4		4000K	475	39.6	≥90
FL0302.20.3	20	3000K	676	37.5	≥90
FL0302.20.4		4000K	744	41.3	≥90

Dimming Options

DALI	D
I-10V	V
Push	P

Dimensions / *Cutout

Watt	W	H
6	387	40
12	579	40
20	963	40

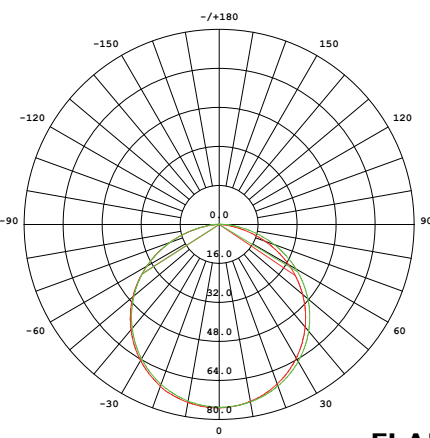
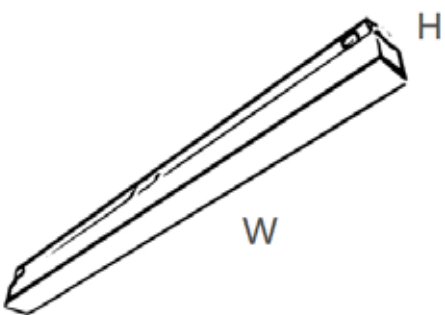

KET-S

ILL SYSTEM

Black o

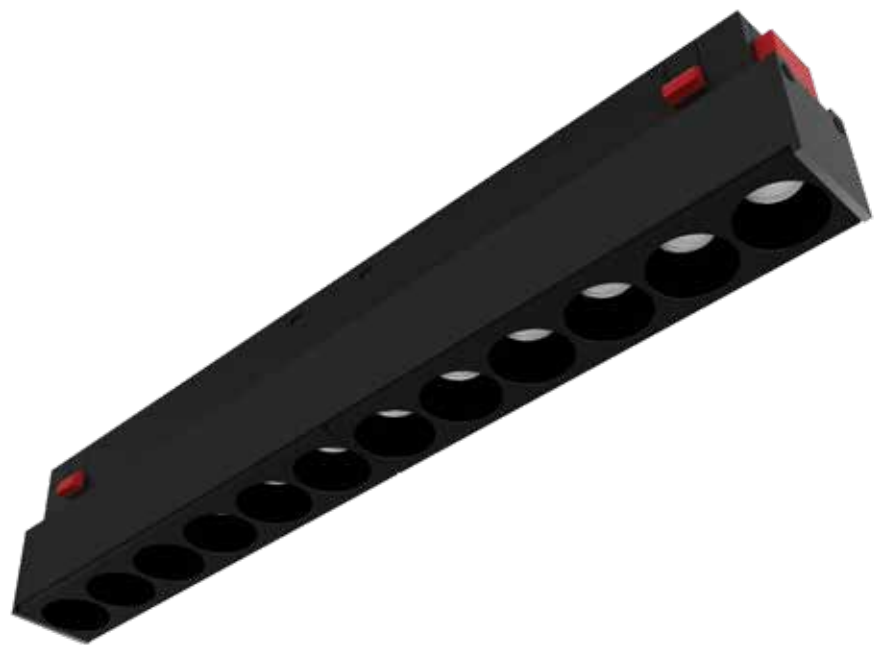

Rectangular modular mini spotlight for the linear system. Made of extruded aluminum. PC black anti-glare screen. Fits on the housing of the module. Easy connectivity of the adapter electrically and mechanically to the track. Option to apply DALI / 1-10 V / trailing edge dimmable driver. IP20.

SMD

48V

IP20

50,000h

DALI

1/10V

PUSH

15/30/45°

	W	K	Lumen	L/W	CRI
FL0304.10.3	10	3000K	693	69.3	≥90
FL0304.10.4		4000K	762	76.2	≥90
FL0304.20.3	20	3000K	1130	56.5	≥90
FL0304.20.4		4000K	1243	62.1	≥90

Dimming Options

DALI	D
I-10V	V
Push	P

Dimensions / *Cutout

Watt	W	H
10	192	40
20	387	40

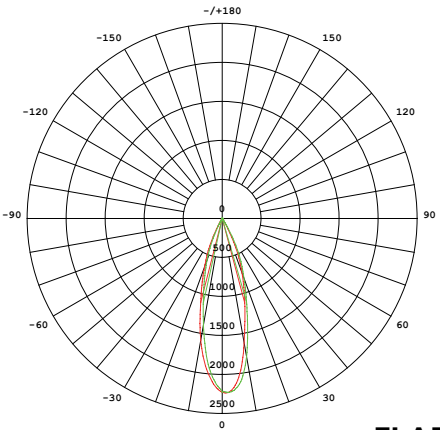
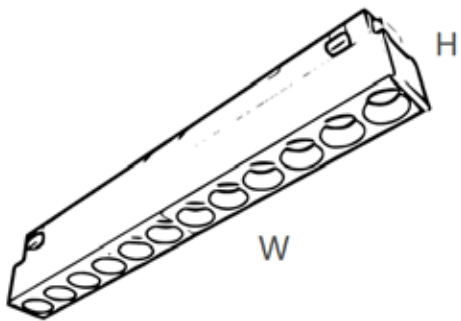

KET-P

ILL SYSTEM

Black o



Pendant module mini spotlight for the track system. Made of extruded aluminum & PC black anti-glare. Fits on the housing of the module. Easy connectivity of the adapter electrically and mechanically to the track. Option to apply DALI / 1-10 V / trailing edge dimmable driver. IP20.

SMD

48V

IP20

50,000h

DALI

1/10V

PUSH

20-50°

	W	K	Lumen	L/W	CRI
FL0305.10.3	10	3000K	800	80	≥90
FL0305.10.4		4000K	880	88	≥90

Dimming Options

DALI	D
I-10V	V
Push	P

Dimensions / *Cutout

Watt	W	H
10	38	495

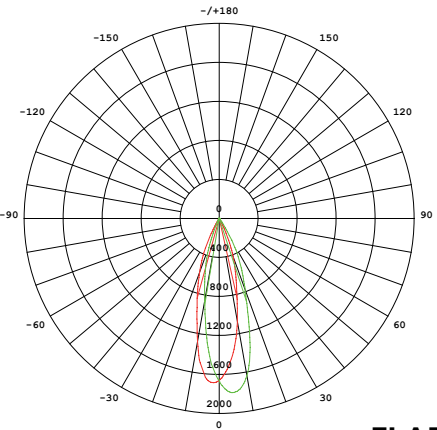
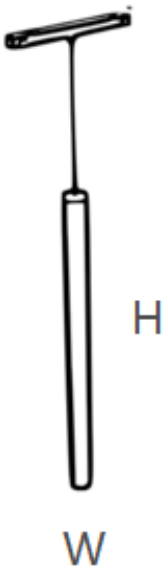

KET-TS

ILL SYSTEM

Black o



Adjustable rectangular modular mini spot light for the linear system. Made of extruded aluminum & PC black anti-glare screenl. Fits on the housing of the module. Easy connectivity of the adapter electrically and mechanically to the track. Option to apply DALI / 1-10 V / trailing edge dimmable driver. IP20.

SMD

48V

IP20

50,000h

DALI

I/10V

PUSH

15/30/45°

	W	K	Lumen	L/W	CRI
FL0306.9.3	9	3000K	528	58.6	≥90
FL0306.9.4		4000K	581	64.5	≥90

Dimming Options

DALI	D
I-10V	V
Push	P

Dimensions / *Cutout

Watt	W	H
9	195	20

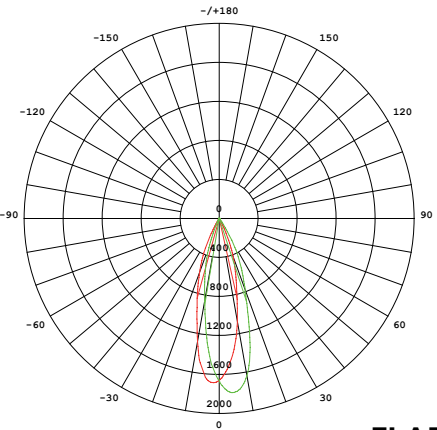
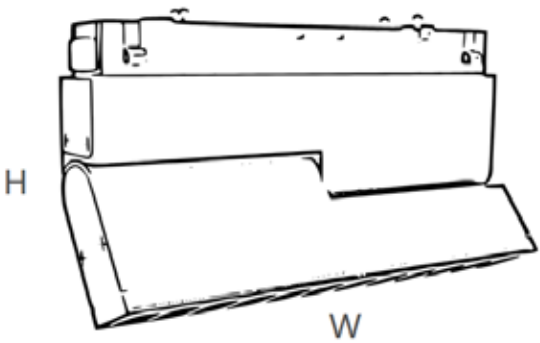

KET-TL

ILL SYSTEM

Black o

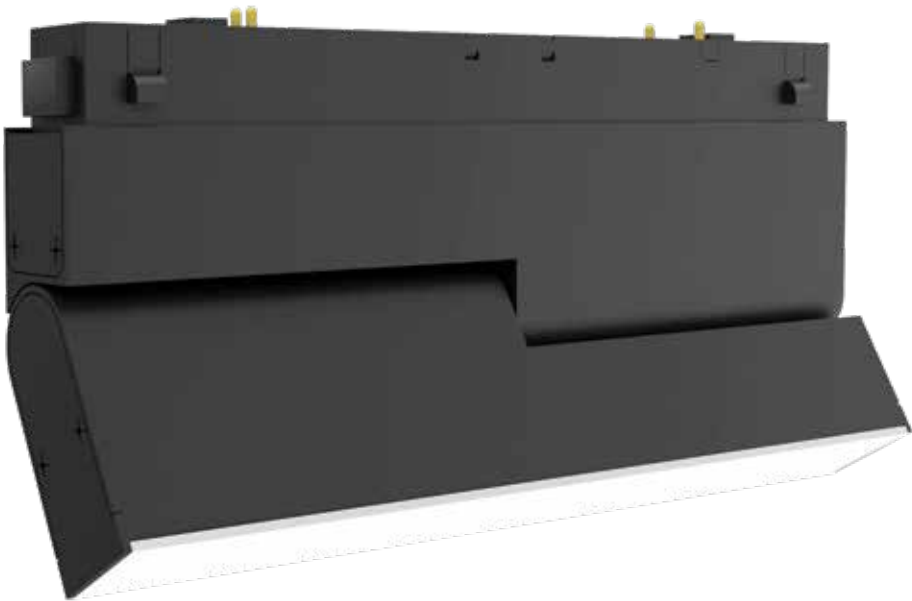

Adjustable rectangular modular mini linear light for the linear system. Made of extruded aluminum & PMMA opal diffuser. Fits on the housing of the module. Easy connectivity of the adapter electrically and mechanically to the track. Option to apply DALI / 1-10 V / trailing edge dimmable driver. IP20.

SMD

48V

IP20

50,000h

DALI

1/10V

PUSH

120°

	W	K	Lumen	L/W	CRI
FL0307.9.3	9	3000K	333	37	≥90
FL0307.9.4		4000K	336	40.6	≥90

Dimming Options

DALI	D
I-10V	V
Push	P

Dimensions / *Cutout

Watt	W	H
9	195	20

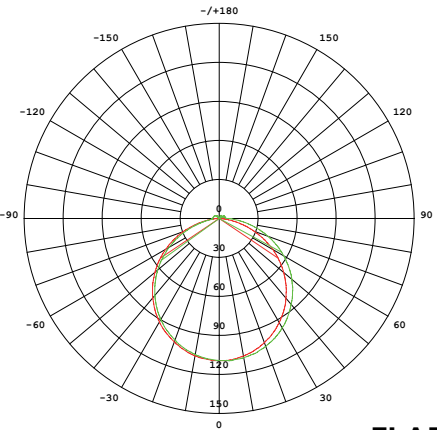
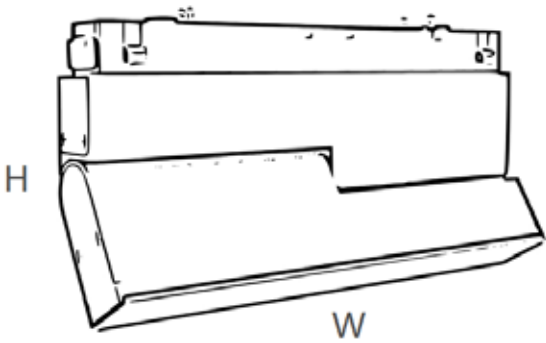

M30-FT

ILL SYSTEM

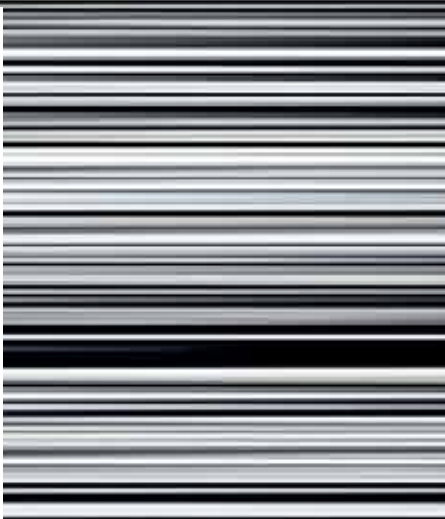

Direct lighting system with LED lamps. Can be used in different dimensions or as a continuous line. The structure is made of extruded aluminium, with end caps on both sides. LED Types SMD & COB. with CRI: >90. dimming option can be applied DALI or 1-10V. Luminaire can be surface mounted or suspended with suspension kit. IP Rating: 20

48V IP20

Black o

		Length
FL360.1		1 meter
FL36.3		3 meter

Dimensions / *Cutout

Meter	L	W*H
1	1000	26.2*50.8
3	3000	26.2*50.8

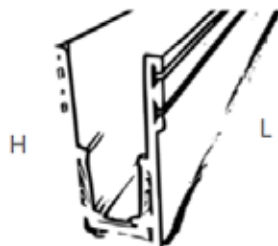

M30-FS

ILL SYSTEM



Direct lighting system with LED lamps. Can be used in different dimensions or as a continuous line. The structure is made of extruded aluminium, with end caps on both sides. LED Types SMD & COB. with CRI: >90. dimming option can be applied DALI or 1-10V. Luminaire can be surface mounted or suspended with suspension kit. IP Rating: 20

48V IP20

Black o

		Length
FL361.1		1 meter
FL361.3		3 meter

Dimensions / *Cutout

Meter	L	W*H
1	1000	26.2*50.8
3	3000	26.2*50.8

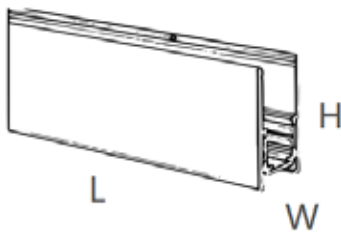

M30-L

ILL SYSTEM

Black o



Recessed rectangular modular mini linear light for the linear system. Made of extruded aluminum & PC opal diffuser. Fits on the housing of the module. Easy connectivity of the adapter electrically and mechanically to the track. Option to apply DALI / 1-10 V / trailing edge dimmable driver. IP20

COB

48V

IP20

50,000h

DALI

1/10V

PUSH

15/30/45°

	W	K	Lumen	L/W	CRI
FL0362.6.3	6	3000K	388	64.6	≥90
FL0362.6.4		4000K	427	71.2	≥90
FL0362.9.3	9	3000K	595	66.1	≥90
FL0362.9.4		4000K	655	72.8	≥90
FL0362.12.3	12	3000K	998	83.1	≥90
FL0362.12.4		4000K	1088	90.6	≥90

Dimming Options

DALI	D
I-10V	V
Push	P

Dimensions / *Cutout

Watt	W	H
6	38.5	103.4
9	50	114
12	60	124

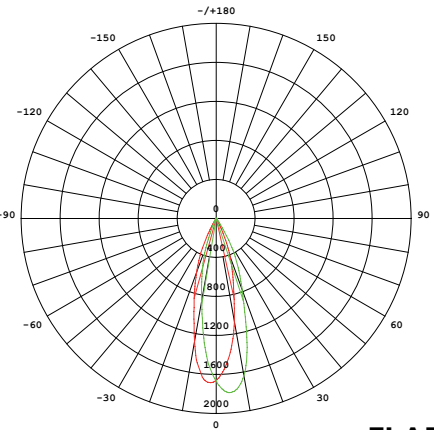
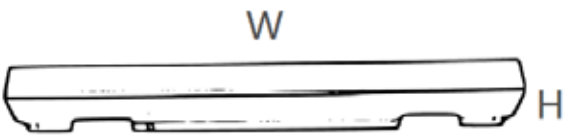

M30-S

ILL SYSTEM

Black o



Rectangular modular mini spotlight for the linear system. Made of extruded aluminum. PC black anti-glare screen. Fits on the housing of the module. Easy connectivity of the adapter electrically and mechanically to the track. Option to apply DALI / 1-10 V / trailing edge dimmable driver. IP20.

COB

48V

IP20

50,000h

DALI

1/10V

PUSH

15/30/45°

	W	K	Lumen	L/W	CRI
FL363.6.3	6	3000K	360	60	≥90
FL363.6.4		4000K	390	65	≥90
FL363.12.3	12	3000K	720	60	≥90
FL363.12.4		4000K	780	65	≥90
FL363.18.3	18	3000K	1080	60	≥90
FL363.18.4		4000K	1170	65	≥90

Dimming Options

DALI	D
I-10V	V
Push	P

Dimensions / *Cutout

Watt	W	H
6	112	25
12	220	25
18	328	25

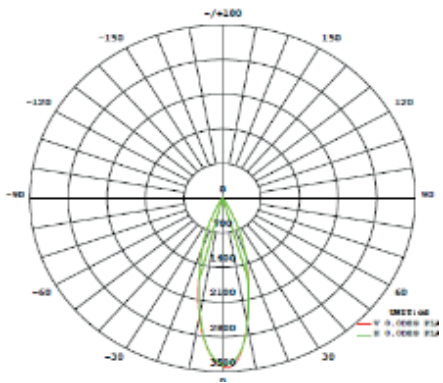
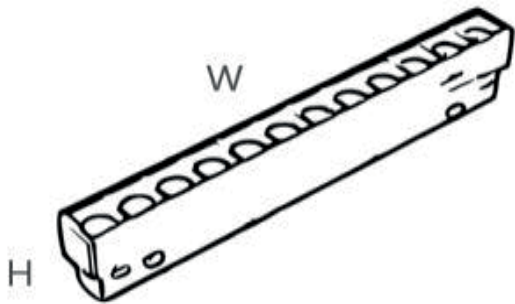

M30-AS

ILL SYSTEM

Black o



Direct adjustable modular spot Light is compatible with the integrated light system. Option to apply DALI / 1-10 V / Trailing Edge dimmable. IP20.

COB

48V

IP20

50,000h

DALI

1/10V

PUSH

15/30/45°

	W	K	Lumen	L/W	CRI
FL364.6.3	6	3000K	360	60	≥90
FL364.6.4		4000K	390	65	≥90
FL364.12.3	12	3000K	720	60	≥90
FL364.12.4		4000K	780	65	≥90
FL364.18.3	18	3000K	1080	60	≥90
FL364.18.4		4000K	1170	65	≥90

Dimming Options

DALI	D
I-10V	V
Push	P

Dimensions / *Cutout

Watt	W	H
6	112	110
12	220	110
18	330	110

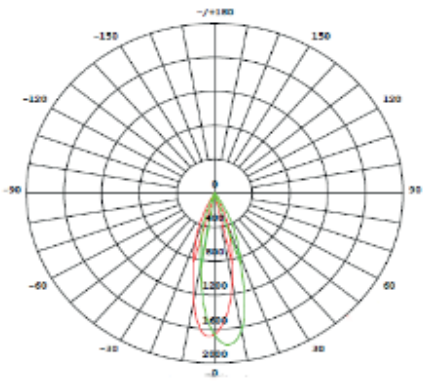
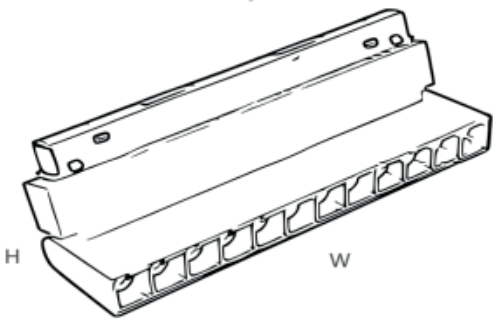

M30-T

ILL SYSTEM

Black o



A cylinder round adjustable track spotlight is used for the linear system. Made of aluminum alloy, the adapter is made of polycarbonate. With adapter used for track rail three-phase. Fits on the housing of the adapter. Easy connectivity of the adapter electrically and mechanically to the track. Option to apply DALI / 1-10 V / trailing edge dimmable driver. IP20

COB

48V

IP20

50,000h

DALI

I/10V

PUSH

16/24/36°

	W	K	Lumen	L/W	CRI
FL365.7.3	7	3000K	455	65	≥90
FL365.7.4		4000K	490	70	≥90
FL365.12.3	12	3000K	780	65	≥90
FL365.12.4		4000K	840	70	≥90
FL365.20.3	20	3000K	1300	65	≥90
FL365.20.4		4000K	1400	70	≥90

Dimming Options

DALI	D
I-10V	V
Push	P

Dimensions / *Cutout

Watt	W	H
7	35	90
12	45	100
20	65	140

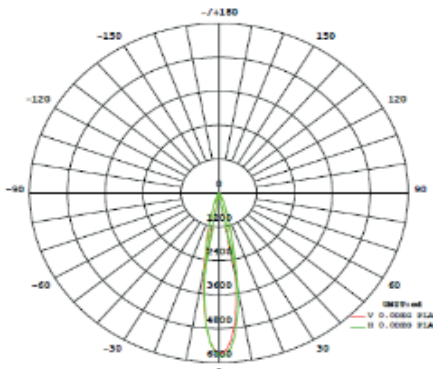
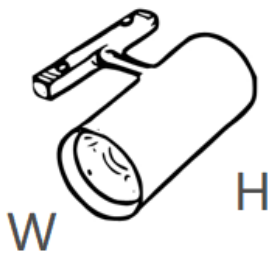

M30-P

ILL SYSTEM

Black o



Decorative Pendant Light is compatible with the integrated light system.
Option to apply DALI / 1-10 V / Trailing Edge dimmable. IP20.

COB

48V

IP20

50,000h

DALI

I/10V

PUSH

24/36°

	W	K	Lumen	L/W	CRI
FL366.5.3	5	3000K	350	70	≥90
FL366.5.4		4000K	375	75	≥90
FL366.7.3	7	3000K	490	70	≥90
FL366.7.4		4000K	525	75	≥90
FL366.10.3	10	3000K	700	70	≥90
FL366.10.4		4000K	750	75	≥90

Dimming Options

DALI	D
I-10V	V
Push	P

Dimensions / *Cutout

Watt	W	H
5	30	300
7	40	300
10	50	300

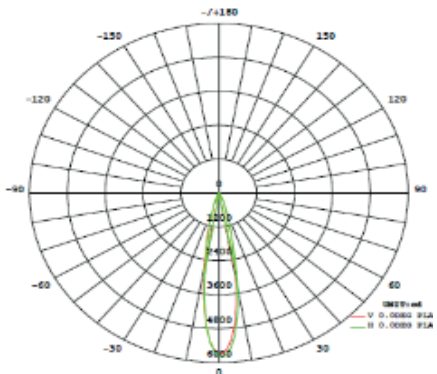



RECESSED LUMINAIRES

FLARE

RECESSED LUMINAIRES



LEV-100
P.204



LEV-120
P.206



LEV-19
P.208

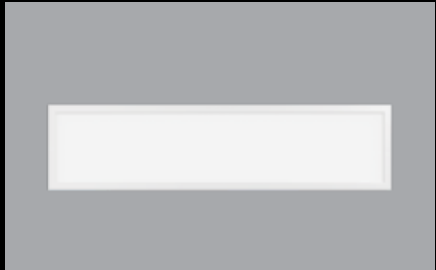

LEV-295
P.210

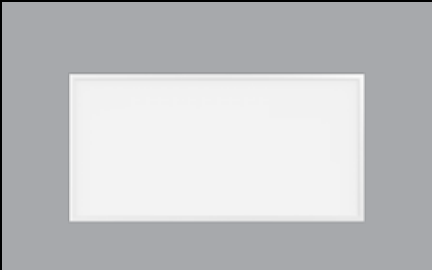

LEV-595
P.212

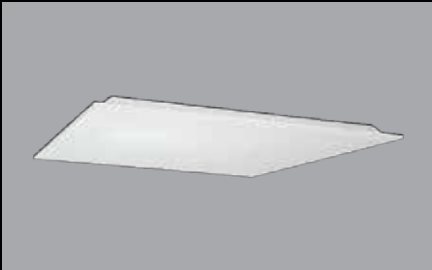

REC
P.214



REC-IP54
P.216



REC-IP65
P.218



LEV-100

RECESSED LUMINAIRES

White ●



False ceiling recessed panel light, made of aluminum steel sheet frame, with layers of PMMA and opal or prismatic diffuser with steel sheet on the back side of the luminaire. 2 LED SMD lamps on two edges. External driver including cable and a quick-coupling connector to connect with the connector on the driver with an option of applying DALI 1-10 V / Trailing Edge dimmable. IP20.

SMD

230V

IP20

50,000h

DALI

1/10V

PUSH

90°

	W	K	Lumen	L/W	CRI
FLP6060.40.3	40	3000K	4290	107	≥80
FLP6060.40.4		4000K	4504	112.6	≥80

Dimming Options

DALI	D
1-10V	V
Push	P

Dimensions / *Cutout

Watt	W	D	H
40	595	595	10

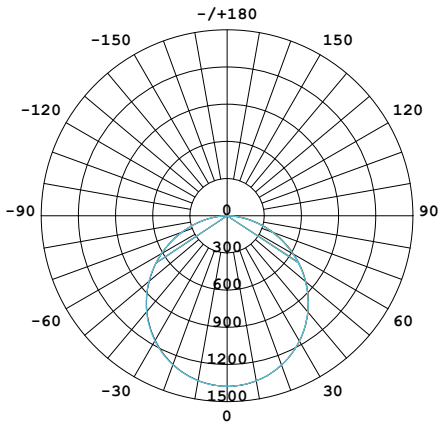
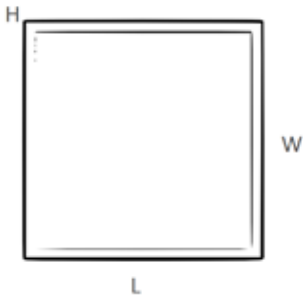

LEV-120

RECESSED LUMINAIRES

White ●

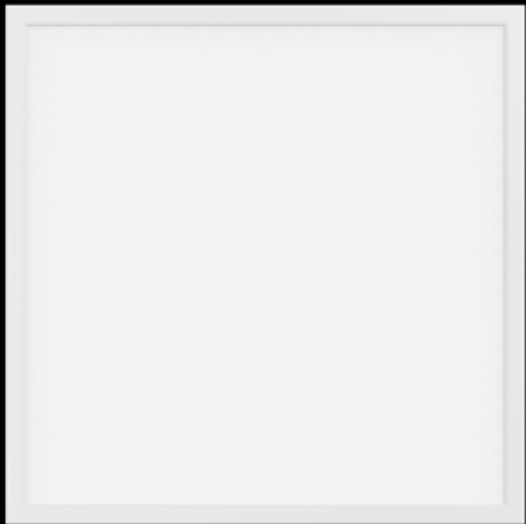

False ceiling recessed panel light, made of aluminum steel sheet frame, with layers of PMMA and opal or prismatic diffuser with steel sheet on the back side of the luminaire. 2 LED SMD lamps on two edges. External driver including cable and a quick-coupling connector to connect with the connector on the driver with an option of applying DALI 1-10 V / Trailing Edge dimmable. IP20.

SMD

230V

IP20

50,000h

DALI

1/10V

PUSH

90°

	W	K	Lumen	L/W	CRI
FLP606I.40.3	40	3000K	4364	109	≥80
FLP606I.40.4		4000K	4430	110.7	≥80

Dimming Options

DALI	D
1-10V	V
Push	P

Dimensions / *Cutout

Watt	W	D	H
40	595	595	10

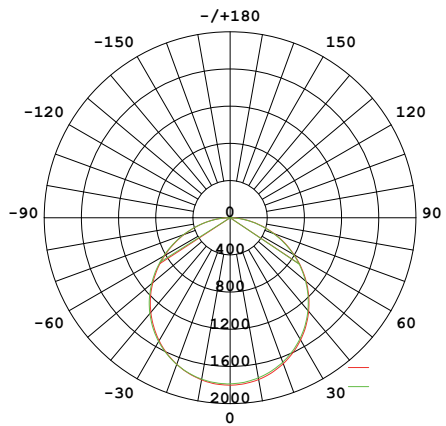
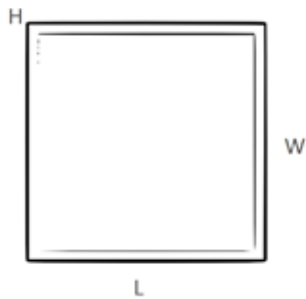

LEV-19

RECESSED LUMINAIRES

White ●

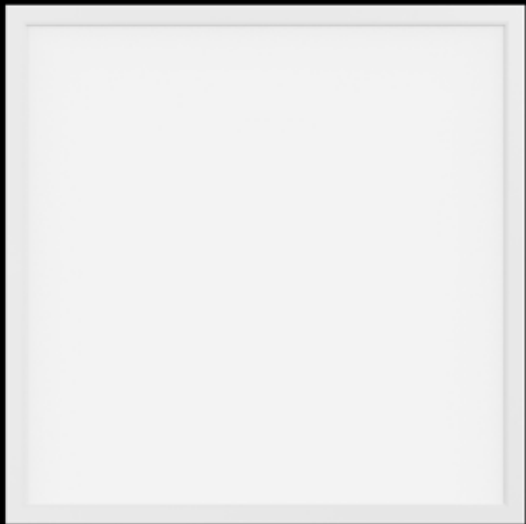

False ceiling recessed panel light, made of aluminum steel sheet frame, with layers of PMMA and opal or prismatic diffuser with steel sheet on the back side of the luminaire. 2 LED SMD lamps on two edges. External driver including cable and a quick-coupling connector to connect with the connector on the driver with an option of applying DALI 1-10 V / Trailing Edge dimmable. IP20.

SMD

230V

IP20

50,000h

DALI

1/10V

PUSH

90°

	W	K	Lumen	L/W	CRI
FLP6062.40.3	40	3000K	4569	114	≥80
FLP6062.40.4		4000K	4864	121.6	≥80

Dimming Options

DALI	D
1-10V	V
Push	P

Dimensions / *Cutout

Watt	W	D	H
40	595	595	10

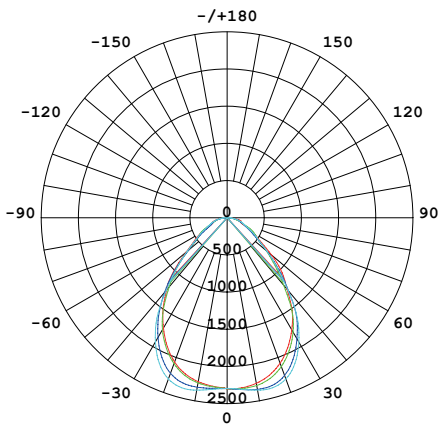
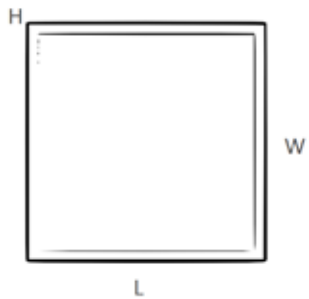

LEV-295

RECESSED LUMINAIRES

White ●

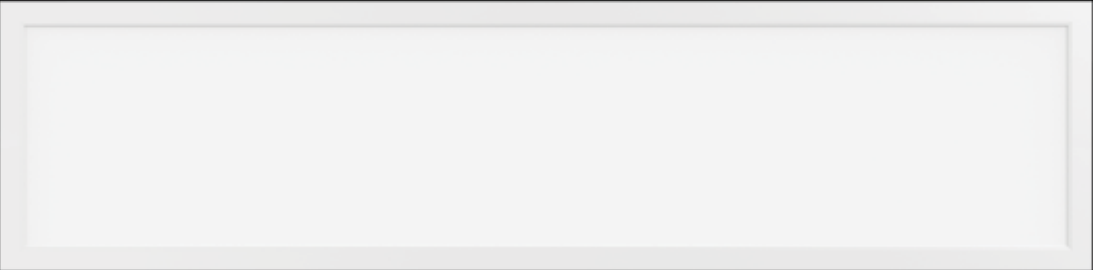

False ceiling recessed panel light, made of aluminum steel sheet frame, with layers of PMMA and opal or prismatic diffuser with steel sheet on the back side of the luminaire. 2 LED SMD lamps on two edges. External driver including cable and a quick-coupling connector to connect with the connector on the driver with an option of applying DALI 1-10 V / Trailing Edge dimmable. IP20.

SMD

230V

IP20

50,000h

DALI

1/10V

PUSH

90°

	W	K	Lumen	L/W	CRI
FLP6063.40.3	40	3000K	4189	104.7	≥80
FLP6063.40.4		4000K	4222	105.5	≥80

Dimming Options

DALI	D
I-10V	V
Push	P

Dimensions / *Cutout

Watt	W	D	H
40	295	1195	10

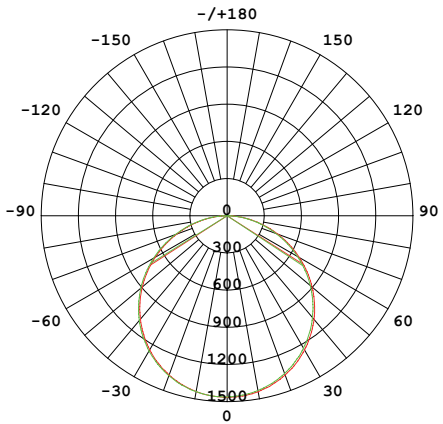

LEV-595

RECESSED LUMINAIRES

White ●

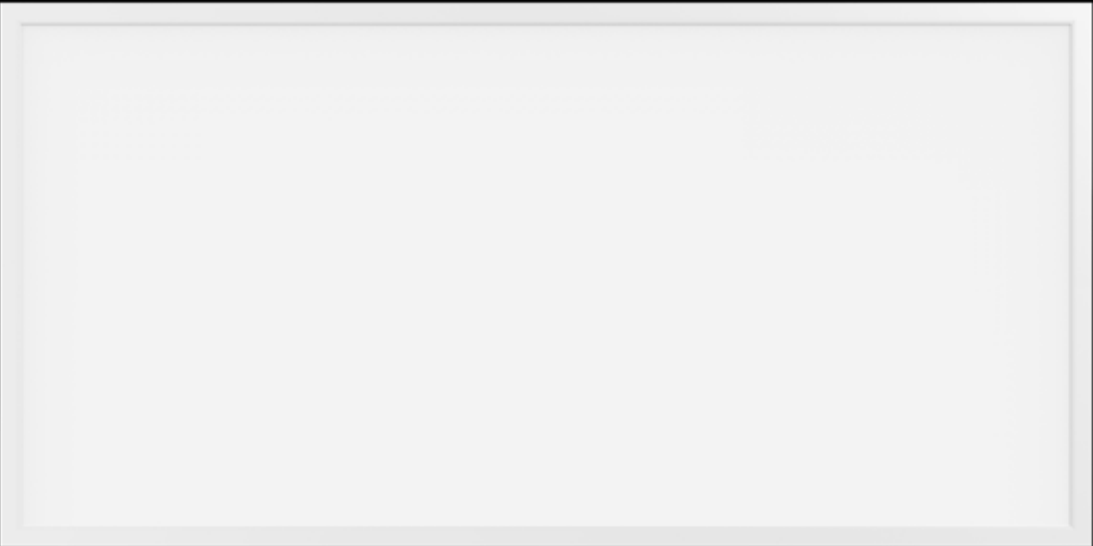

False ceiling recessed panel light, made of aluminum steel sheet frame, with layers of PMMA and opal or prismatic diffuser with steel sheet on the back side of the luminaire. 2 LED SMD lamps on two edges. External driver including cable and a quick-coupling connector to connect with the connector on the driver with an option of applying DALI 1-10 V / Trailing Edge dimmable. IP20.

SMD

230V

IP20

50,000h

DALI

1/10V

PUSH

90°

	W	K	Lumen	L/W	CRI
FLP6064.50.3	40	3000K	5069	101.3	≥80
FLP6064.50.4		4000K	5271	105.4	≥80

Dimming Options

DALI	D
I-10V	V
Push	P

Dimensions / *Cutout

Watt	W	D	H
40	595	1195	10

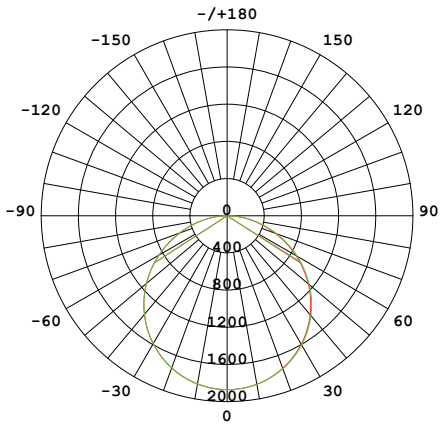

REC

RECESSED LUMINAIRES

White ●



The false ceiling recessed panel backlight is made of an aluminum steel sheet frame PC diffuser. The LED is evenly distributed inside the back plate and emits light evenly. External driver including cable and a quick-coupling connector to connect with the connector on the driver with an option of applying DALI 1-10 V / Trailing Edge dimmable. IP20

SMD

230V

IP20

50,000h

DALI

1/10V

PUSH

90°

	W	K	Lumen	L/W	CRI
FL666I.30.3	30	3000K	2850	95	≥80
FL666I.30.4		4000K	3000	100	≥80
FL666I.40.3	40	3000K	3800	95	≥80
FL666I.40.4		4000K	4000	100	≥80

Dimming Options

DALI	D
I-10V	V
Push	P

Dimensions / *Cutout

Watt	W	D	H
30	595	595	30
40	595	595	30

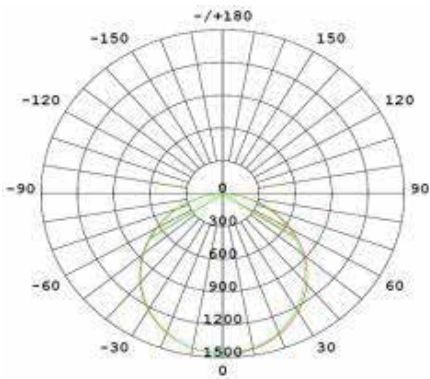

REC-IP54

RECESSED LUMINAIRES

White ●



The false ceiling recessed panel backlight is made of an aluminum steel sheet frame PC diffuser. The LED is evenly distributed inside the back plate and emits light evenly. External driver including cable and a quick-coupling connector to connect with the connector on the driver with an option of applying DALI 1-10 V / Trailing Edge dimmable. IP54

SMD

230V

IP54

50,000h

DALI

I/I0V

PUSH

90°

	W	K	Lumen	L/W	CRI
FL6662.29.3	29	3000K	2755	95	≥80
FL6662.29.4		4000K	2900	100	≥80

Dimming Options

DALI	D
I-I0V	V
Push	P

Dimensions / *Cutout

Watt	W	D	H
29	595	595	30

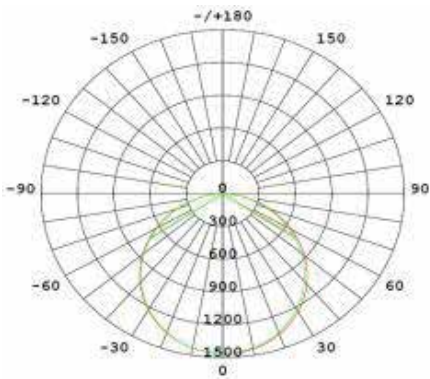

REC-IP65

RECESSED LUMINAIRES

White ●



The false ceiling recessed panel backlight is made of an aluminum steel sheet frame PC diffuser. The LED is evenly distributed inside the back plate and emits light evenly. External driver including cable and a quick-coupling connector to connect with the connector on the driver with an option of applying DALI 1-10 V / Trailing Edge dimmable. IP20

SMD

230V

IP65

50,000h

DALI

1/10V

PUSH

90°

	W	K	Lumen	L/W	CRI
FL6663.28.3	28	3000K	2660	95	≥80
FL6663.28.4		4000K	2800	100	≥80

Dimming Options

DALI	D
I-10V	V
Push	P

Dimensions / *Cutout

Watt	W	D	H
28	595	595	30

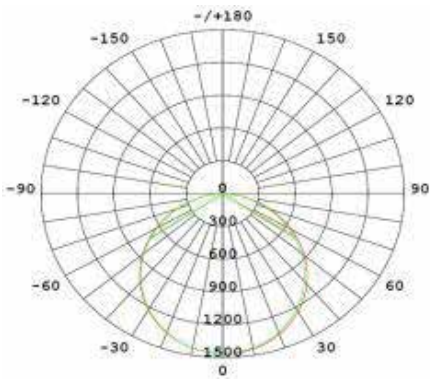



SURFACE LUMINAIRES

FLARE

SURFACE LUMINAIRES



JOY-R
P.224



JOY-S
P.225



KAR-R
P.226



KAR-S
P.227



DASH-S
P.228



DASH
P.298



GUS-R
P.230



GUS-S
P.231



ROUND-H
P.232



JOY-R

SURFACE LUMINAIRES



Surface mounted round adjustable COB spotlight. Made of die-cast aluminum. Perfect UGR<19 due to the black or white anti-glare screen. Option to apply DALI / 1-10 V / Trailing Edge dimmable. IP20.

COB	48V	IP20	50,000h	DALI	I/I0V	PUSH	12/24/36°
-----	-----	------	---------	------	-------	------	-----------

White ● Black ○

	W	K	Lumen	L/W	CRI
FL0503.10.3	10	3000K	760	76	≥80
FL0503.10.4		4000K	1151	115	≥80

Dimensions / *Cutout

Watt	L	H
10	79	110

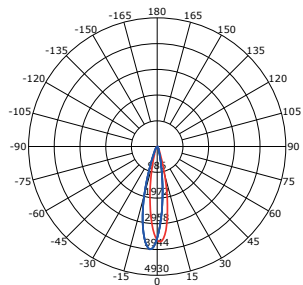
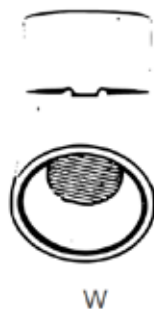

JOY-S

SURFACE LUMINAIRES



Surface mounted square adjustable COB spotlight. Made of die-cast aluminum. Perfect UGR<19 due to the black or white anti-glare screen. Option to apply DALI / 1-10 V / Trailing Edge dimmable. IP20.

COB	48V	IP20	50,000h	DALI	I/I0V	PUSH	12/24/36°
-----	-----	------	---------	------	-------	------	-----------

White ● Black ○

	W	K	Lumen	L/W	CRI
FL0504.10.3	10	3000K	997	99.7	≥80
FL0504.10.4		4000K	1185	118.5	≥80

Dimensions / *Cutout

Watt	L	H
10	79*79	110

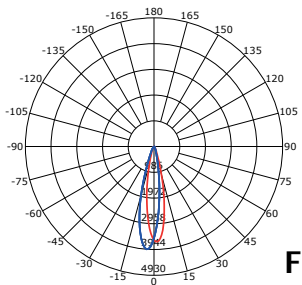
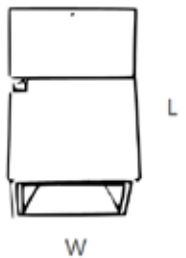

KAR-R

SURFACE LUMINAIRES

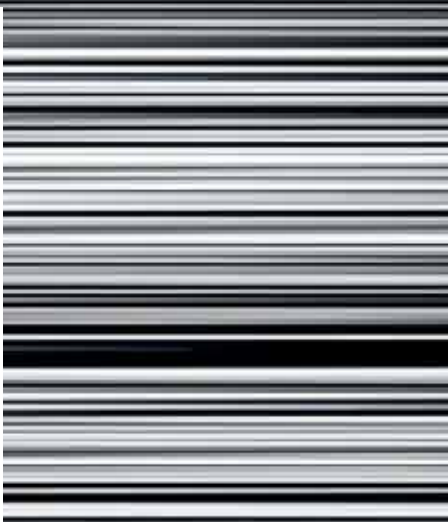

Surface mounted round decorative fix LED GU10 luminaire. Housing made from die-cast aluminum and black anti-glare polycarbonate and PC reflector with even light output. Luminaire is installed with side screws to the back bracket fitting. Driver fits on the back side of the housing. IP20.

GU10 230V IP20

White ● Black ○

	W	K	Lumen	L/W	CRI
FL0505.GU	*	*	*	*	*

Dimensions / *Cutout

Watt	W	H
GU	85	150

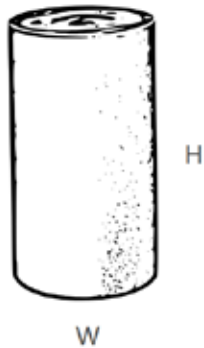

KAR-S

SURFACE LUMINAIRES



Surface mounted square decorative fix LED GU10 luminaire. Housing made from die-cast aluminum and black anti-glare polycarbonate and PC reflector with even light output. Luminaire is installed with side screws to the back bracket fitting. Driver fits on the back side of the housing. IP20.

COB 48V IP20 50,000h DALI I/10V PUSH 12/24/36°

White ● Black ○

	W	K	Lumen	L/W	CRI
FL0506.GU	*	*	*	*	*

Dimensions / *Cutout

Watt	W	H
GU	85*85	150

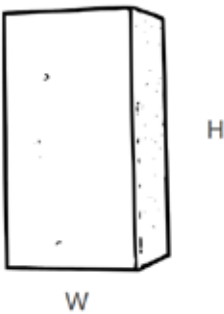

DASH-S

SURFACE LUMINAIRES

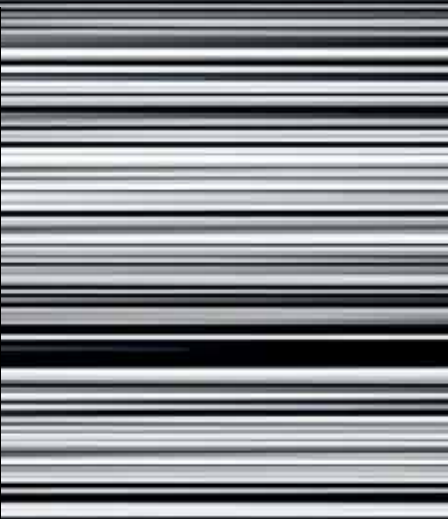

Surface mounted square decorative fix LED GU10 luminaire. Housing made from die-cast aluminum and black anti-glare polycarbonate and PC reflector with even light output. Luminaire is installed with side screws to the back bracket fitting. Driver fits on the back side of the housing. IP20.

GU10 230V IP20

White ● Black ○

	W	K	Lumen	L/W	CRI
FL563.GU	*	*	*	*	*

Dimensions / *Cutout

Watt	W	H
GU10	72*72	121



DASH

SURFACE LUMINAIRES



Surface mounted round decorative fix LED GU10 luminaire. Housing made from die-cast aluminum and black anti-glare polycarbonate and PC reflector with even light output. Luminaire is installed with side screws to the back bracket fitting. Driver fits on the back side of the housing. IP20.

GU10 230V IP20

White ● Black ○

	W	K	Lumen	L/W	CRI
FL562.GU	*	*	*	*	*

Dimensions / *Cutout

Watt	W	H
GU10	73	121

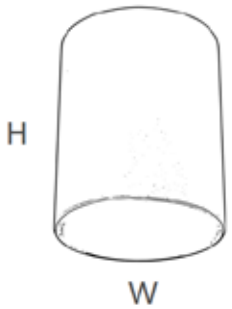

GUS-R

SURFACE LUMINAIRES

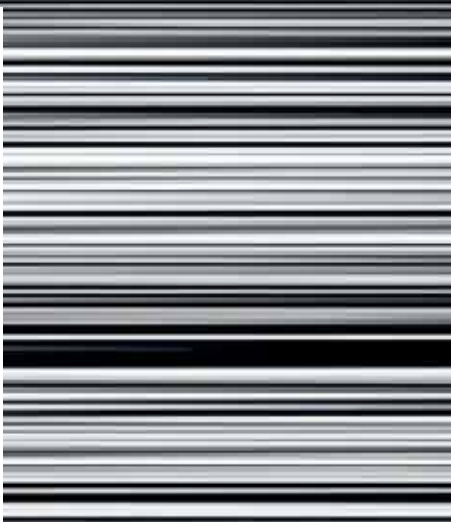

Surface mounted round adjustable decorative LED GU10 luminaire. Housing made from die-cast aluminum and black anti-glare polycarbonate ring and PC reflector with even light output. Luminaire is installed with side screws to the back bracket fitting. IP20.

GU10	230V	IP20
------	------	------

White ● Black ○

	W	K	Lumen	L/W	CRI
FL0507.GU	*	*	*	*	*

Dimensions / *Cutout

Watt	W	H
GU	56	159



GUS-S

SURFACE LUMINAIRES



Surface mounted square adjustable decorative LED GU10 luminaire. Housing made from die-cast aluminum and black anti-glare polycarbonate ring and PC reflector with even light output. Luminaire is installed with side screws to the back bracket fitting. IP20.

GU10	230V	IP20
------	------	------

White ● Black ○

	W	K	Lumen	L/W	CRI
FL0508.GU	*	*	*	*	*

Dimensions / *Cutout

Watt	W	L
GU	56*56	159



ROUND-H

SURFACE LUMINAIRES

White ● Black ○



Round luminaire made of aluminum, comes with different translucent cover for uniform illuminance UGR of >19. Integrated driver in the luminaire with an option of applying DALI or 1-10 V dimmable option. Luminaire can be surface mounted or suspended with suspension kit. IP20 .

SMD

230V

IP20

50,000h

DALI

1/10V

PUSH

120°

	W	K	Lumen	L/W	CRI
FL035I.45.3	45	3000K	4230	94	≥90
FL035I.45.4		4000K	4700	110	≥90
FL035I.60.3	60	3000K	5643	94	≥90
FL035I.60.4		4000K	6270	110	≥90
FL035I.90.3	90	3000K	8464	94	≥90
FL035I.90.3		4000K	9405	110	≥90

Dimming Options

DALI	D
1-10V	V
Push	P

Dimensions / *Cutout

Watt	D	H
45	600	105
60	900	105
90	1200	105

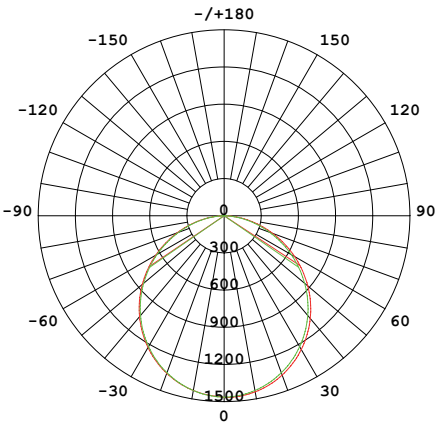
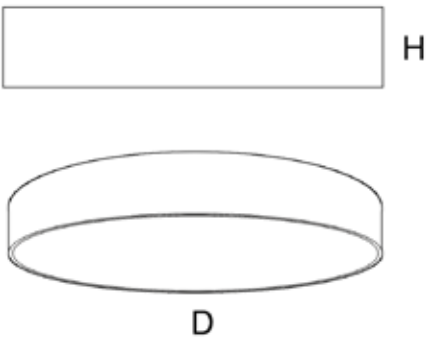



SUSPENDED LUMINAIRES

FLARE

SUSPENDED LUMINAIRES



TISS
P.238



TISS-C
P.240



Pendant tubular luminaire made of extruded aluminum. It comes in three different sizes. Made of extruded aluminum. Holder made from ceramic. Easy lamp replacement due to the one-twist-click front ring. IP20.

GUI0

230V

IP20

	W	K	Lumen	L/W	CRI
FL051 I.GU	*	*	*	*	*

Dimensions / *Cutout

Watt	W	H
GU	55	200
GU	55	300
GU	55	500



TISS-C

SUSPENDED LUMINAIRES

White ● Black ○



Pendant tubular COB luminaire made of extruded aluminum. It comes in three different sizes. Option to apply DALI / 1-10 V / Trailing Edge dimmable. Electrical cable connected to ceiling cap for fixing on ceiling. IP20

COB

48V

IP20

50,000h

12/24/36°

	W	K	Lumen	L/W	CRI
FL0512.3.3	3	3000K	355	118	≥80
FL0512.3.4		4000K	391	130	≥80
FL0512.5.3	5	3000K	473	94.6	≥80
FL0512.5.4		4000K	560	112	≥80
FL0512.7.3	7	3000K	525	75	≥80
FL0512.7.4		4000K	659	94	≥80

Dimming Options

DALI	D
I-10V	V
Push	P

Dimensions / *Cutout

Watt	W	H
3	55	200
5	55	300
7	55	500





LED STRIP & PROFILES

FLARE

LED STRIPS

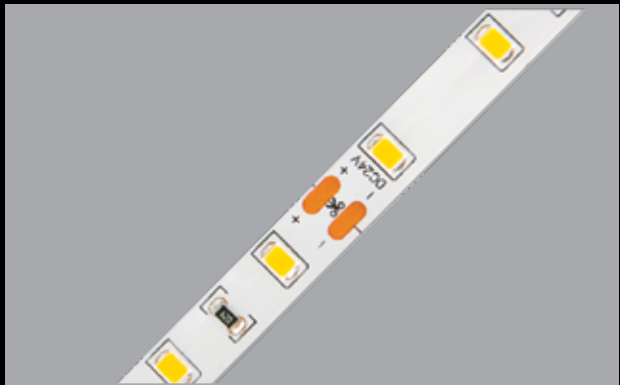

2835-60
P.254

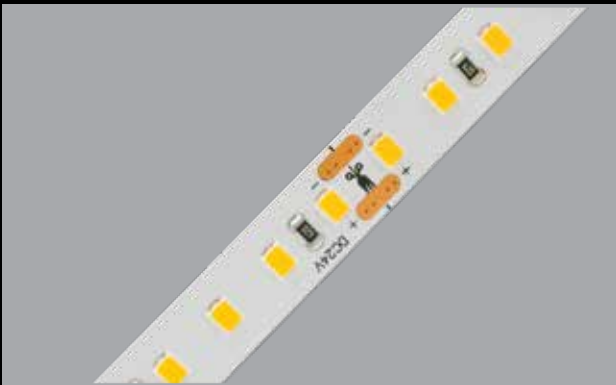

2835-120
P.255

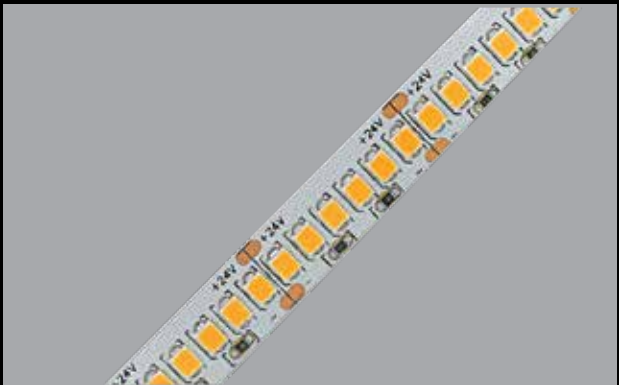

2835-240
P.258



2835-80C
P.259

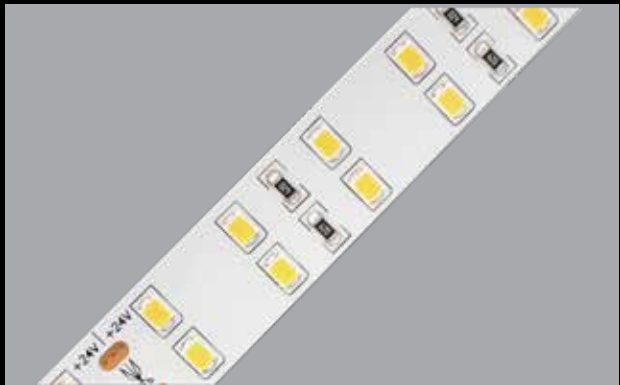

2835-140
P.256

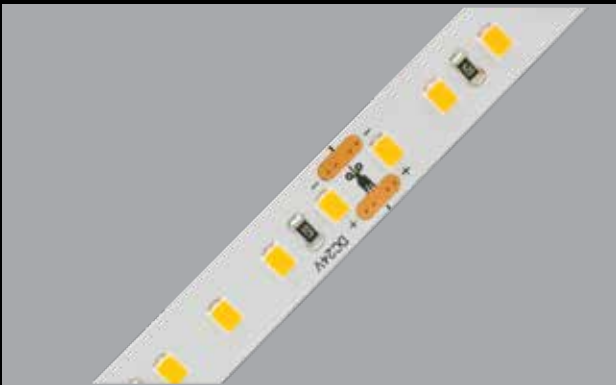

2835-180
P.257

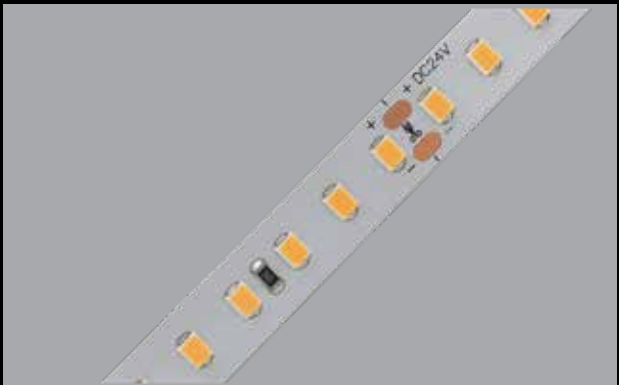

2835-128C
P.260

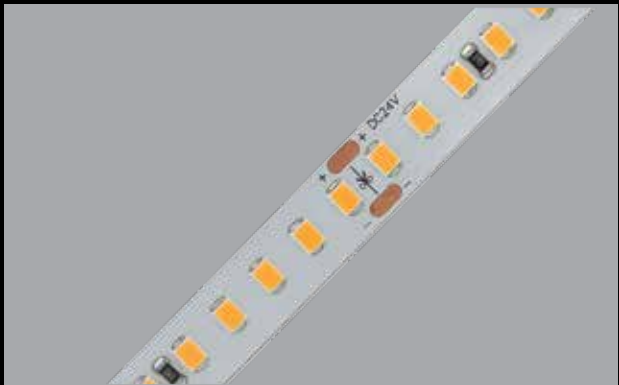

2835-160C
P.261

FLARE

LED STRIPS

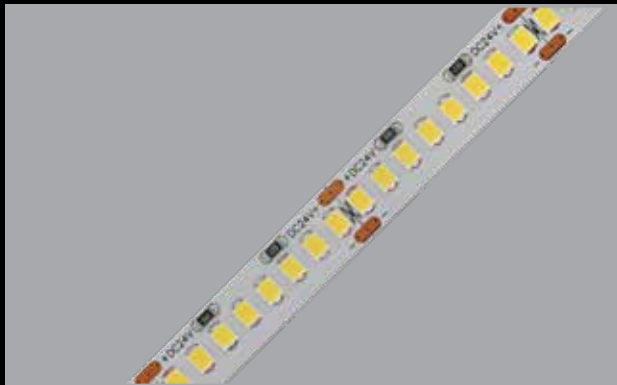

2835-224C
P.262



2216-120
P.263

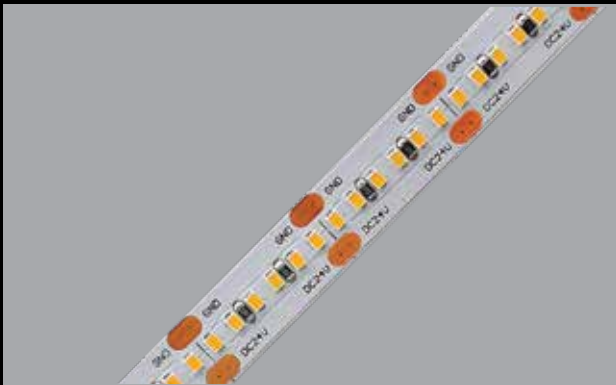

2216-300
P.266

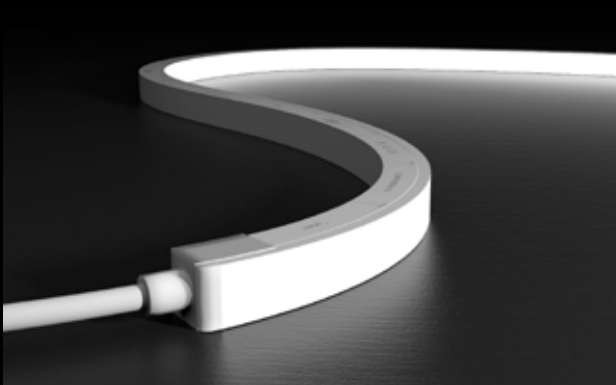

REBONFLEX
P.267

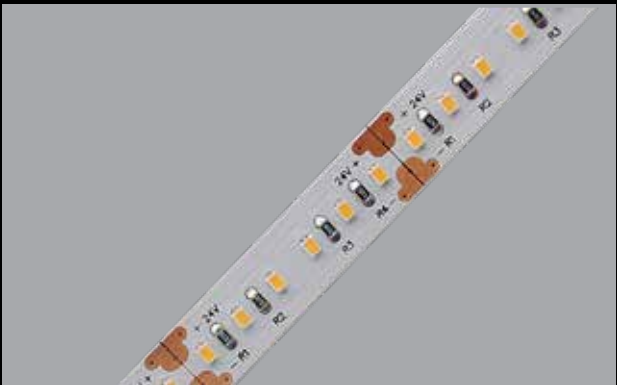

2216-180
P.264

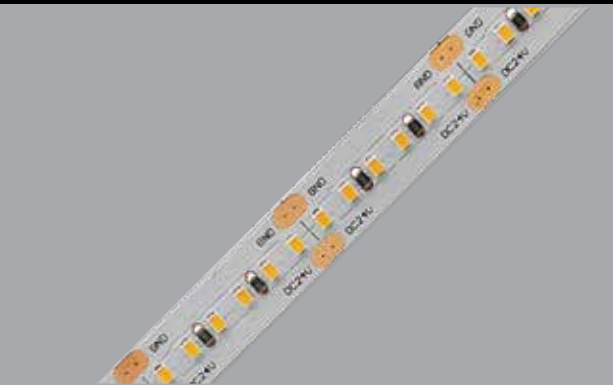

2216-240
P.265

FLARE
PROFILES



600
P.268

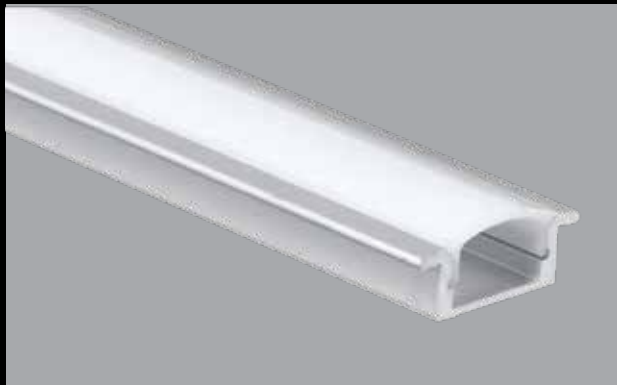

601
P.269



602
P.272



603
P.273



604
P.270



605
P.271



606
P.274



607
P.275

FLARE

PROFILES



608
P.276



609
P.277



610
P.280



611
P.281



612
P.278



613
P.279



614
P.282

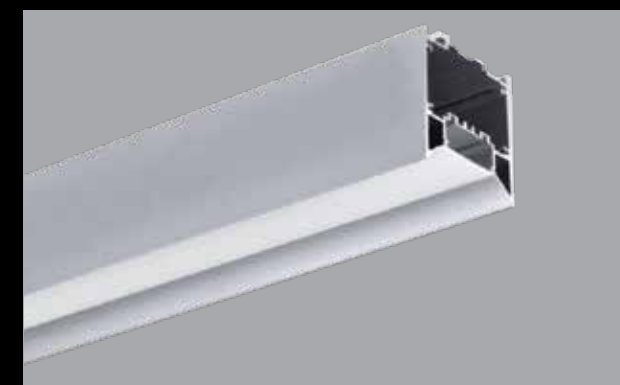

615
P.283



616
P.284



617
P.285



618
P.286



619
P.287



2835-60

LED STRIPS

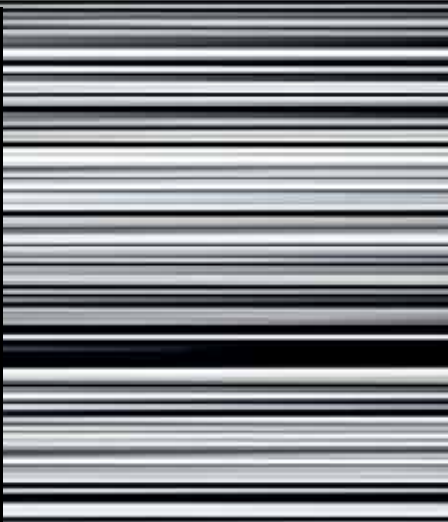
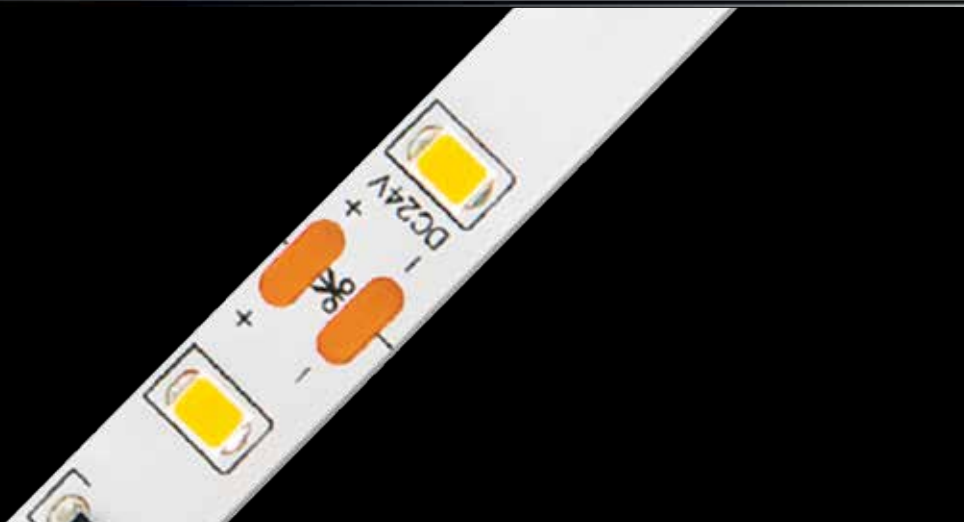

LED flexible strip light made of high quality FPC board on a 24V DC flexible white circuit which comes in 10mm and 12mm width to apply more heat release. The product is supplied in 5 and 10 meter coils. Supplied with connection cable on both sides for connections in line or power supply. The back of the circuit is provided with adhesive tape for quick application. The strips can be cut at predefined distance depending of the strip type - opening angle 120°, IP20 and IP66.

SMD	24V	IP20/ IP66	50,000h	DALI	I/I0V	PUSH	120°
-----	-----	---------------	---------	------	-------	------	------

	W	K	Lumen	L/W	CRI
FL2835.60.4.8.27	4.8	2700K	550	114.6	≥80
FL2835.60.4.8.3		3000K	600	125	≥80
FL2835.60.4.8.4		4000K	640	133.3	≥80
FL2835.60.4.8.5		5000K	640	133.3	≥80



2835-120

LED STRIPS

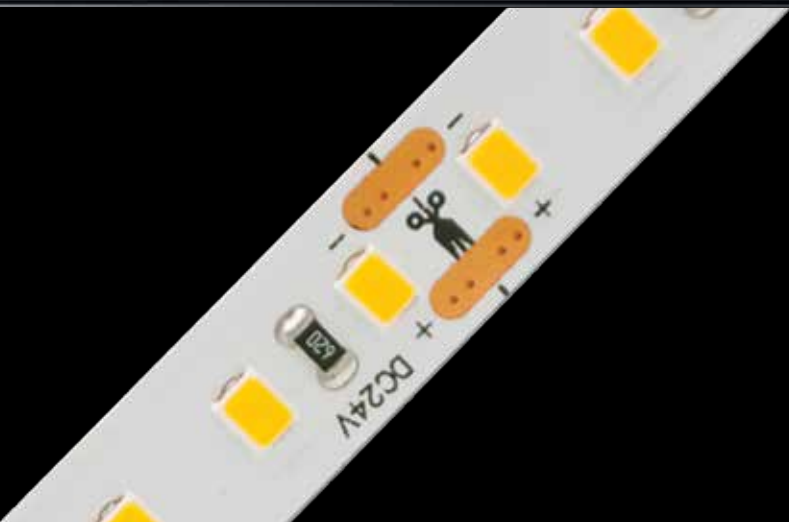

LED flexible strip light made of high quality FPC board on a 24V DC flexible white circuit which comes in 10mm and 12mm width to apply more heat release. The product is supplied in 5 and 10 meter coils. Supplied with connection cable on both sides for connections in line or power supply. The back of the circuit is provided with adhesive tape for quick application. The strips can be cut at predefined distance depending of the strip type - opening angle 120°, IP20 and IP66.

SMD	24V	IP20/ IP66	50,000h	DALI	I/I0V	PUSH	120°
-----	-----	---------------	---------	------	-------	------	------

	W	K	Lumen	L/W	CRI
FLP2835.120.96.27.8	9.6	2700K	1150	119.8	≥80
FLP2835.120.96.3.8		3000K	1080	125	≥80
FLP2835.120.96.4.8		4000K	1098	127.1	≥80
FLP2835.120.96.5.8		5000K	1098	127.1	≥80
FL2835.120.96.27.9	9.6	2700K	1035	102.1	≥90
FL2835.120.96.3.9		3000K	1080	106.3	≥90
FL2835.120.96.4.9		4000K	1098	107.3	≥90
FL2835.120.96.5.9		5000K	1098	107.3	≥90

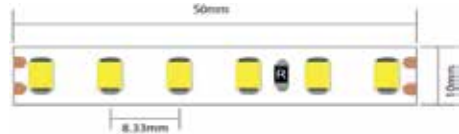

2835-140

LED STRIPS

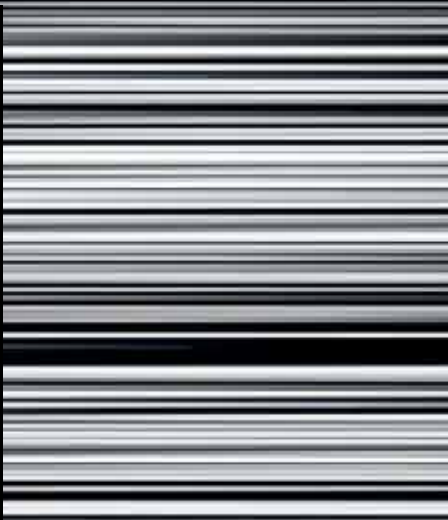
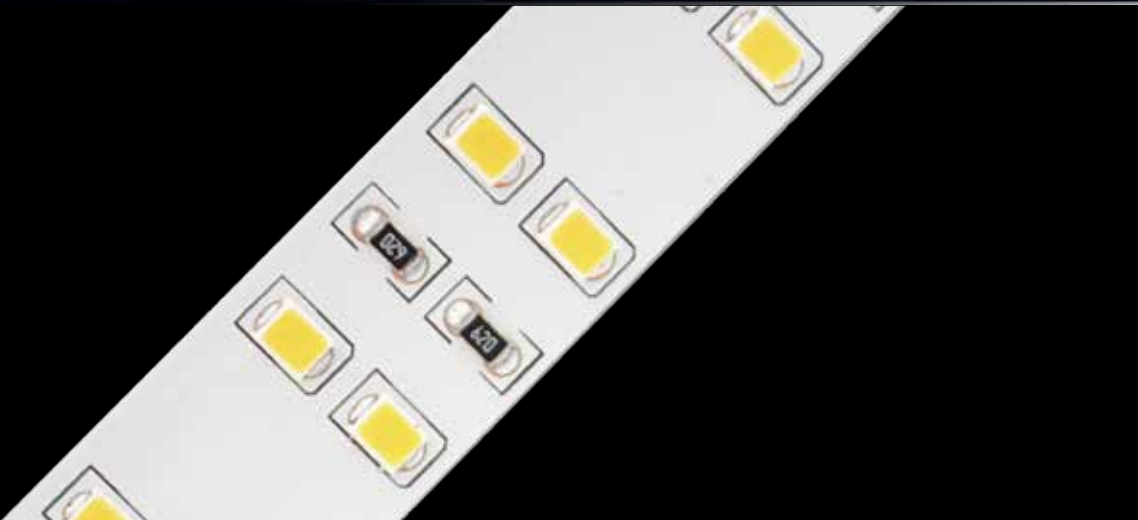

LED flexible strip light made of high quality FPC board on a 24V DC flexible white circuit which comes in 10mm and 12mm width to apply more heat release. The product is supplied in 5 and 10 meter coils. Supplied with connection cable on both sides for connections in line or power supply. The back of the circuit is provided with adhesive tape for quick application. The strips can be cut at predefined distance depending of the strip type - opening angle 120°, IP20 and IP66.

SMD	24V	IP20/ IP66	50,000h	DALI	I/I0V	PUSH	120°
-----	-----	---------------	---------	------	-------	------	------

	W	K	Lumen	L/W	CRI
FLP2835.140.28.27.8	28	2700K	2619	93.5	≥80
FLP2835.140.28.3.8		3000K	2682	95.8	≥80
FLP2835.140.28.4.8		4000K	2781	99.3	≥80
FLP2835.140.28.5.8		5000K	2781	99.3	≥80
FLP2835.140.28.27.8	28	2700K	2470	88.2	≥90
FLP2835.140.28.3.8		3000K	2530	90.4	≥90
FLP2835.140.28.4.8		4000K	2630	93.9	≥90
FLP2835.140.28.5.8		5000K	2630	93.9	≥90

2835-180

LED STRIPS

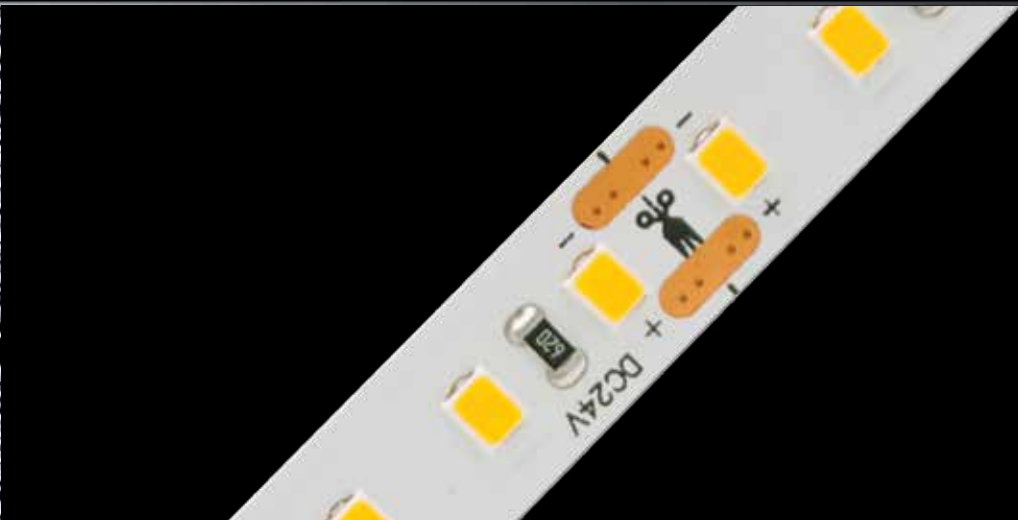

LED flexible strip light made of high quality FPC board on a 24V DC flexible white circuit which comes in 10mm and 12mm width to apply more heat release. The product is supplied in 5 and 10 meter coils. Supplied with connection cable on both sides for connections in line or power supply. The back of the circuit is provided with adhesive tape for quick application. The strips can be cut at predefined distance depending of the strip type - opening angle 120°, IP20 and IP66.

SMD	24V	IP20/ IP66	50,000h	DALI	I/I0V	PUSH	120°
-----	-----	---------------	---------	------	-------	------	------

	W	K	Lumen	L/W	CRI
FLP2835.180.14.27.8	14.4	2700K	1422	98.8	≥80
FLP2835.180.14.3.8		3000K	1449	100.6	≥80
FLP2835.180.14.4.8		4000K	1467	101.9	≥80
FLP2835.180.14.5.8		5000K	1467	101.9	≥80
FLP2835.180.14.27.8	14.4	2700K	1350	93.8	≥90
FLP2835.180.14.3.8		3000K	1370	95.1	≥90
FLP2835.180.14.4.8		4000K	1390	96.5	≥90
FLP2835.180.14.5.8		5000K	1390	96.5	≥90

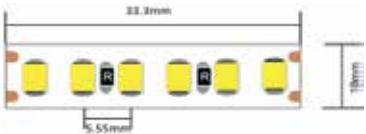

2835-240

LED STRIPS

2835-80C

LED STRIPS

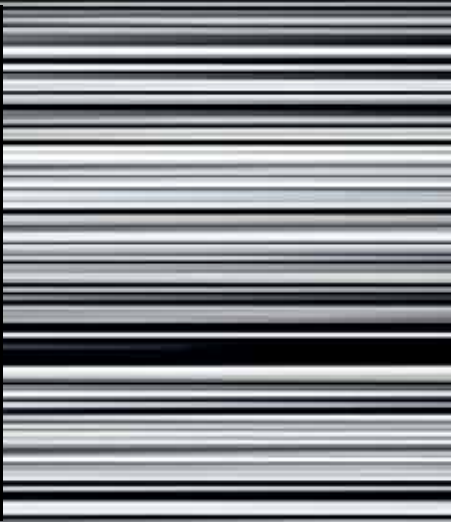
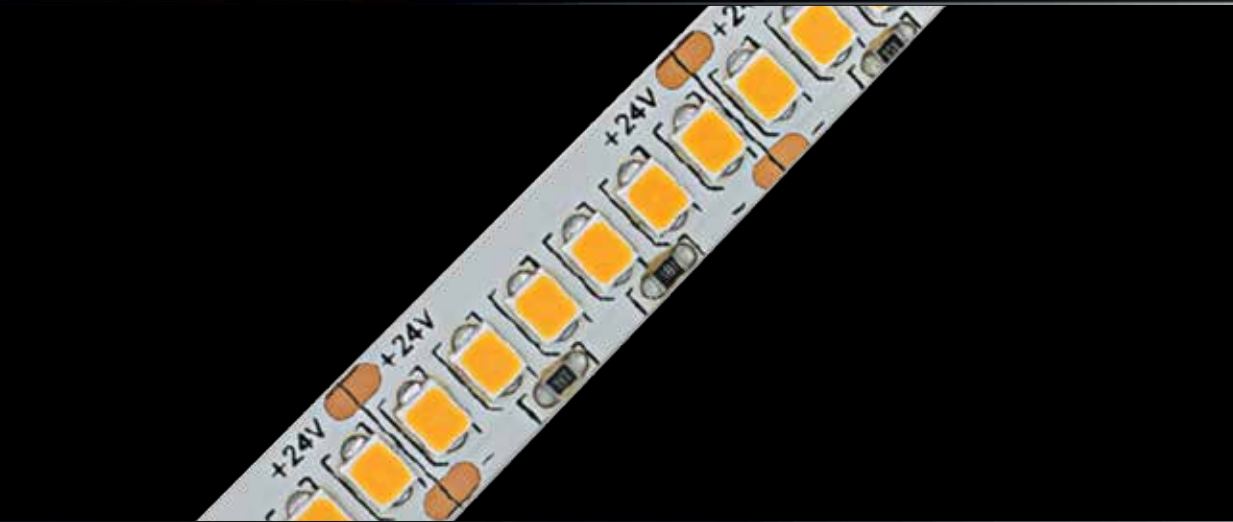

LED flexible strip light made of high quality FPC board on a 24V DC flexible white circuit which comes in 10mm and 12mm width to apply more heat release. The product is supplied in 5 and 10 meter coils. Supplied with connection cable on both sides for connections in line or power supply. The back of the circuit is provided with adhesive tape for quick application. The strips can be cut at predefined distance depending of the strip type - opening angle 120°, IP20 and IP66.

SMD	24V	IP20/ IP66	50,000h	DALI	I/I0V	PUSH	120°
-----	-----	---------------	---------	------	-------	------	------

	W	K	Lumen	L/W	CRI
FL2835.240.24.27.8	24	2700K	2590	107.9	≥80
FL2835.240.24.3.8		3000K	2640	111.8	≥80
FL2835.240.24.4.8		4000K	2760	113.2	≥80
FL2835.240.24.5.8		5000K	2760	113.2	≥80
FL2835.240.24.27.9	24	2700K	2200	93.8	≥90
FL2835.240.24.3.9		3000K	2240	95.1	≥90
FL2835.240.24.4.9		4000K	2340	96.5	≥90
FL2835.240.24.5.9		5000K	2340	96.5	≥90

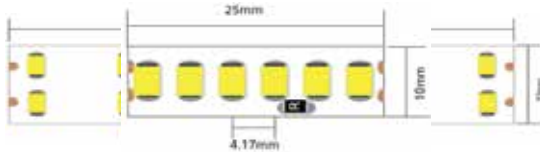

LED flexible strip light made of high quality FPC board on a 24V DC flexible white circuit which comes in 10mm and 12mm width to apply more heat release. The product is supplied in 5 and 10 meter coils. Supplied with connection cable on both sides for connections in line or power supply. The back of the circuit is provided with adhesive tape for quick application. The strips can be cut at predefined distance depending of the strip type - opening angle 120°, IP20 and IP66.

SMD	24V	IP20/ IP66	50,000h	DALI	I/I0V	PUSH	120°
-----	-----	---------------	---------	------	-------	------	------

	W	K	Lumen	L/W	CRI
FL2835.80C.96.27	9.6	2700K	1098	127.1	≥80
FL2835.80C.96.3		3000K	1260	131.3	≥80
FL2835.80C.96.4		4000K	1350	140.6	≥80
FL2835.80C.96.5		5000K	1380	143.8	≥80

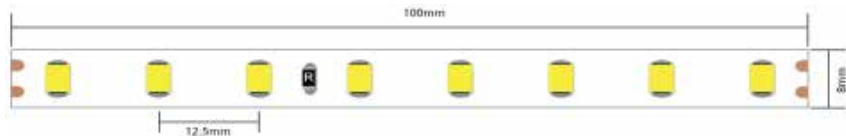

2835-128C

LED STRIPS

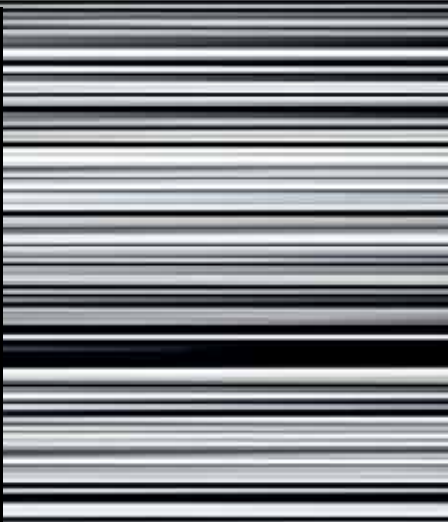
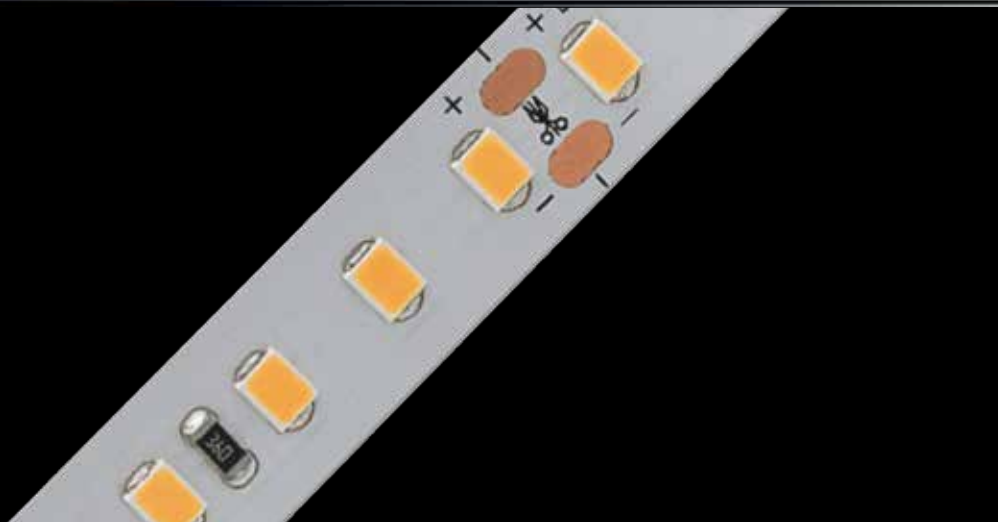

LED flexible strip light made of high quality FPC board on a 24V DC flexible white circuit which comes in 10mm and 12mm width to apply more heat release. The product is supplied in 5 and 10 meter coils. Supplied with connection cable on both sides for connections in line or power supply. The back of the circuit is provided with adhesive tape for quick application. The strips can be cut at predefined distance depending of the strip type - opening angle 120°, IP20 and IP66.

SMD	24V	IP20/ IP66	50,000h	DALI	I/I0V	PUSH	120°
-----	-----	---------------	---------	------	-------	------	------

	W	K	Lumen	L/W	CRI
FL2835.128C.12.27	12	2700K	1560	130	≥80
FL2835.128C.12.3		3000K	1620	135	≥80
FL2835.128C.12.4		4000K	1730	144.2	≥80
FL2835.128C.12.5		5000K	1730	144.2	≥80

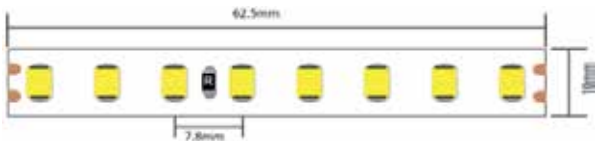

LED flexible strip light made of high quality FPC board on a 24V DC flexible white circuit which comes in 10mm and 12mm width to apply more heat release. The product is supplied in 5 and 10 meter coils. Supplied with connection cable on both sides for connections in line or power supply. The back of the circuit is provided with adhesive tape for quick application. The strips can be cut at predefined distance depending of the strip type - opening angle 120°, IP20 and IP66.

SMD	24V	IP20/ IP66	50,000h	DALI	I/I0V	PUSH	120°
-----	-----	---------------	---------	------	-------	------	------

	W	K	Lumen	L/W	CRI
FL2835.160C.19.27	19.2	2700K	2430	126.6	≥80
FL2835.160C.19.3		3000K	2530	131.8	≥80
FL2835.160C.19.4		4000K	2700	140.6	≥80
FL2835.160C.19.5		5000K	2750	143.2	≥80

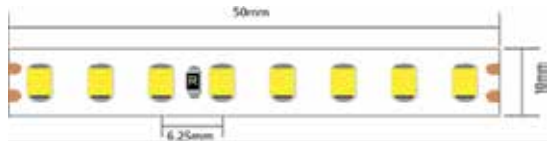

2835-224C

LED STRIPS

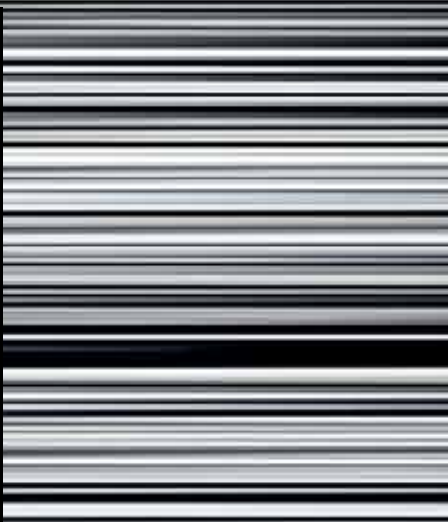

LED flexible strip light made of high quality FPC board on a 24V DC flexible white circuit which comes in 10mm and 12mm width to apply more heat release. The product is supplied in 5 and 10 meter coils. Supplied with connection cable on both sides for connections in line or power supply. The back of the circuit is provided with adhesive tape for quick application. The strips can be cut at predefined distance depending of the strip type - opening angle 120°, IP20 and IP66.

SMD	24V	IP20/ IP66	50,000h	DALI	I/I0V	PUSH	120°
-----	-----	---------------	---------	------	-------	------	------

	W	K	Lumen	L/W	CRI
FL2835.224C.24.27	24	2700K	2950	122.9	≥80
FL2835.224C.24.3		3000K	3040	126.7	≥80
FL2835.224C.24.4		4000K	3270	136.3	≥80
FL2835.224C.24.5		5000K	3270	136.3	≥80

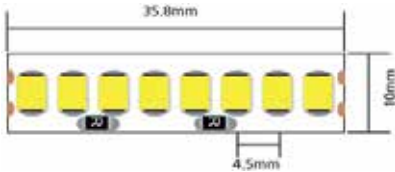

2216-120

LED STRIPS



LED flexible strip light made of high quality FPC board on a 24V DC flexible white circuit which comes in 10mm and 12mm width to apply more heat release. The product is supplied in 5 and 10 meter coils. Supplied with connection cable on both sides for connections in line or power supply. The back of the circuit is provided with adhesive tape for quick application. The strips can be cut at predefined distance depending of the strip type - opening angle 120°, IP20 and IP66.

SMD	24V	IP20/ IP66	50,000h	DALI	I/I0V	PUSH	120°
-----	-----	---------------	---------	------	-------	------	------

	W	K	Lumen	L/W	CRI
FL2216.120.96.27	9.6	2700K	720	75	≥90
FL2216.120.96.3		3000K	750	78.1	≥90
FL2216.120.96.4		4000K	770	80.2	≥90
FL2216.120.96.5		5000K	770	80.2	≥90



2216-180

LED STRIPS

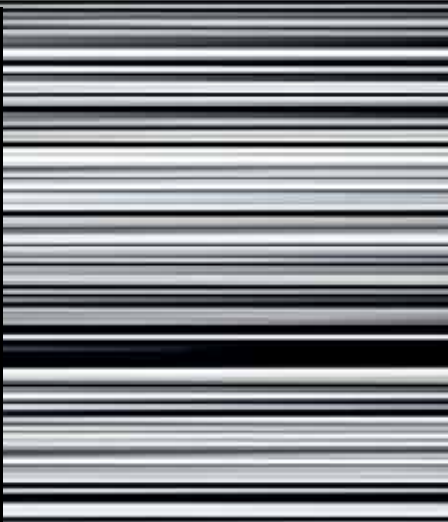
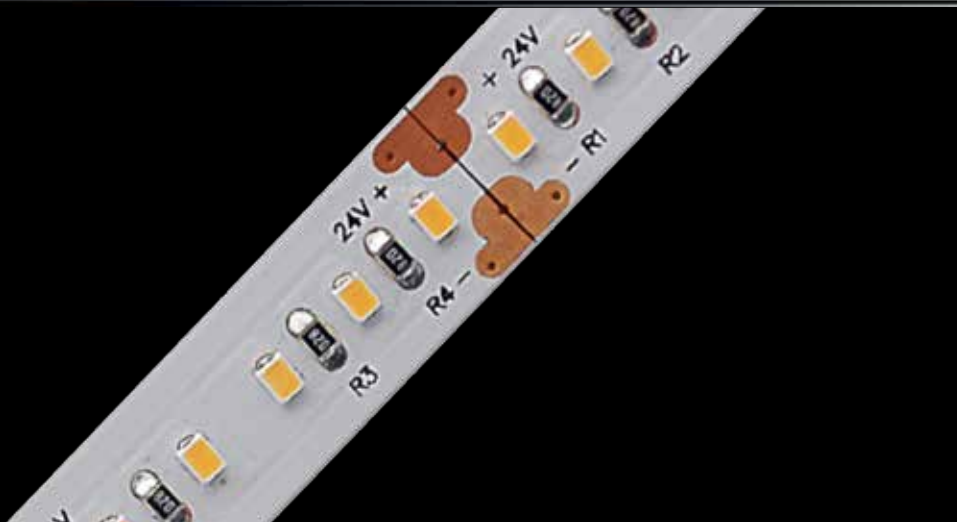

LED flexible strip light made of high quality FPC board on a 24V DC flexible white circuit which comes in 10mm and 12mm width to apply more heat release. The product is supplied in 5 and 10 meter coils. Supplied with connection cable on both sides for connections in line or power supply. The back of the circuit is provided with adhesive tape for quick application. The strips can be cut at predefined distance depending of the strip type - opening angle 120°, IP20 and IP66.

SMD	24V	IP20/ IP66	50,000h	DALI	I/I0V	PUSH	120°
-----	-----	---------------	---------	------	-------	------	------

	W	K	Lumen	L/W	CRI
FL2216.180.14.27	14.5	2700K	1020	70.3	≥90
FL2216.180.14.3		3000K	1050	72.4	≥90
FL2216.180.14.4		4000K	1170	80.7	≥90
FL2216.180.14.5		5000K	1170	83.4	≥90

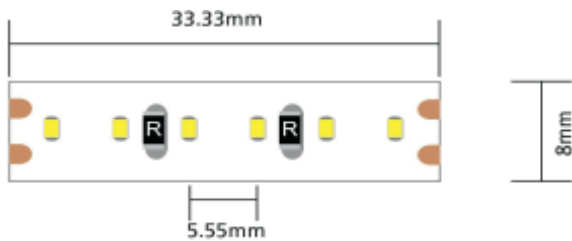

2216-240

LED STRIPS

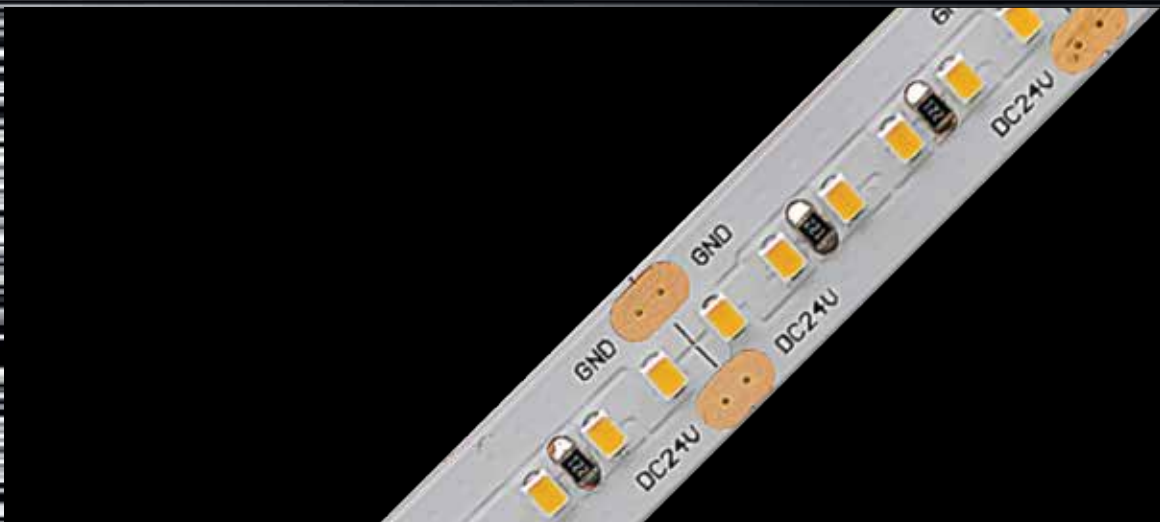

LED flexible strip light made of high quality FPC board on a 24V DC flexible white circuit which comes in 10mm and 12mm width to apply more heat release. The product is supplied in 5 and 10 meter coils. Supplied with connection cable on both sides for connections in line or power supply. The back of the circuit is provided with adhesive tape for quick application. The strips can be cut at predefined distance depending of the strip type - opening angle 120°, IP20 and IP66.

SMD	24V	IP20/ IP66	50,000h	DALI	I/I0V	PUSH	120°
-----	-----	---------------	---------	------	-------	------	------

	W	K	Lumen	L/W	CRI
FL2216.240.19.27	19.2	2700K	1440	75	≥90
FL2216.240.19.3		3000K	1500	78.1	≥90
FL2216.240.19.4		4000K	1540	80.2	≥90
FL2216.240.19.5		5000K	1540	80.2	≥90

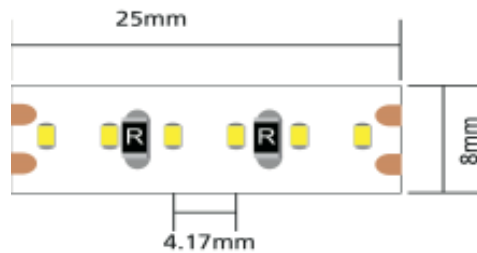

2216-300

LED STRIPS

REBONFLEX

STRIP LIGHTS & PROFILES

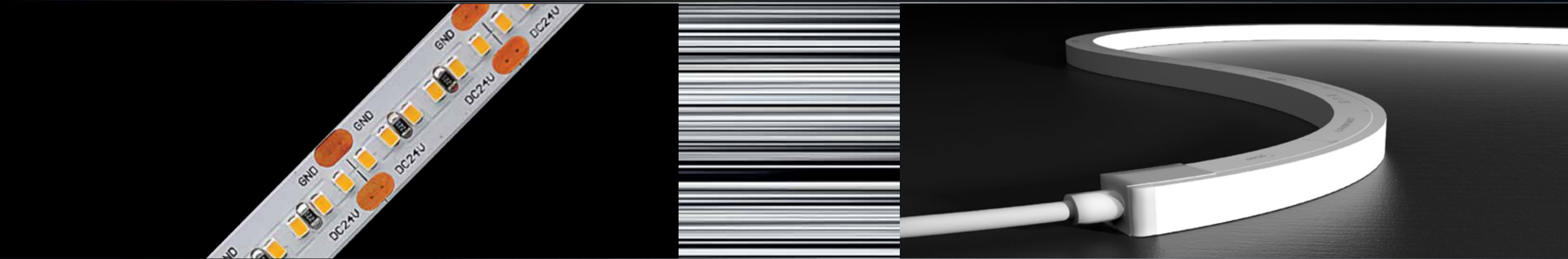

LED flexible strip light made of high quality FPC board on a 24V DC flexible white circuit which comes in 10mm and 12mm width to apply more heat release. The product is supplied in 5 and 10 meter coils. Supplied with connection cable on both sides for connections in line or power supply. The back of the circuit is provided with adhesive tape for quick application. The strips can be cut at predefined distance depending of the strip type - opening angle 120°, IP20 and IP66.

SMD	24V	IP20/ IP66	50,000h	DALI	I/I0V	PUSH	120°
-----	-----	---------------	---------	------	-------	------	------

	W	K	Lumen	L/W	CRI
FL2216.300.24.27	24	2700K	1790	74.6	≥90
FL2216.300.24.3		3000K	1880	78.3	≥90
FL2216.300.24.4		4000K	1920	80	≥90
FL2216.300.24.5		5000K	1920	80	≥90

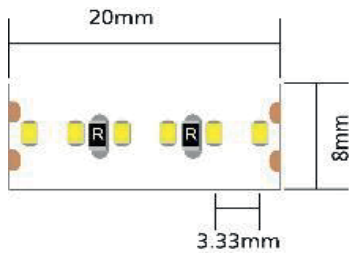

Made of high quality silicon & FPC board. Uniform light & dot free. Slight bending. Can be installed with mounting clip or aluminum channel. Three different power feeding direction, to fit different installation request (End feed / Side feed / Rear feed)

SMD	24V	IP67	50,000h	DALI	I/I0V	PUSH	120°
-----	-----	------	---------	------	-------	------	------

	W	K	Lumen	L/W	CRI
FL1615.10.27	10	2700K	581	58.1	≥90
FL1615.10.3		3000K	561	56.1	≥90
FL1615.10.4		4000K	663	66.3	≥90
FL1615.10.5		5000K	682	68.2	≥90
FL1615.15.27	15	2700K	766	51.1	≥90
FL1615.15.3		3000K	748	49.87	≥90
FL1615.15.4		4000K	915	61	≥90
FL1615.15.5		5000K	930	62	≥90

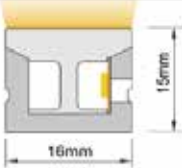

600

PROFILES

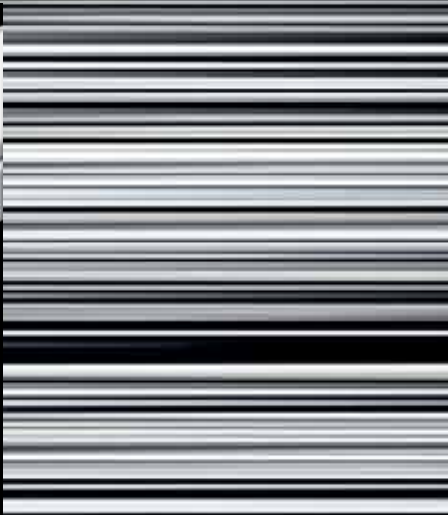

The aluminium extrusion profiles, as the name implies, is an aluminum alloy profile used to install LED strip lights. The LED light channel provides customization flexibility, including indoor and outdoor decoration.

Silver ● White ● Black ○

	W	H
FL0600.3	17	9
FL0600-C	17	9

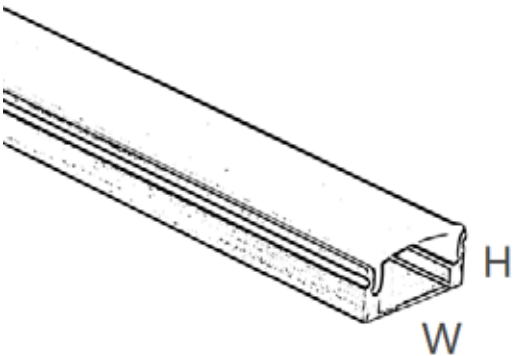

601

PROFILES

The aluminium extrusion profiles, as the name implies, is an aluminum alloy profile used to install LED strip lights. The LED light channel provides customization flexibility, including indoor and outdoor decoration.

Silver ● White ● Black ○

	W	H
FL0601.3	23	9
	23	9

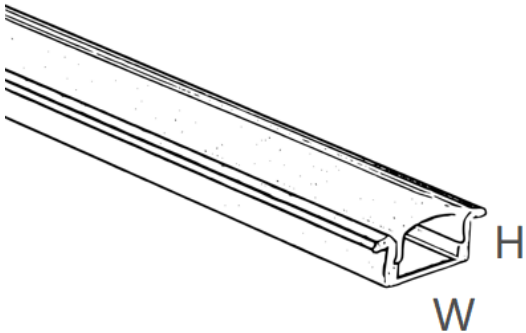

602

PROFILES

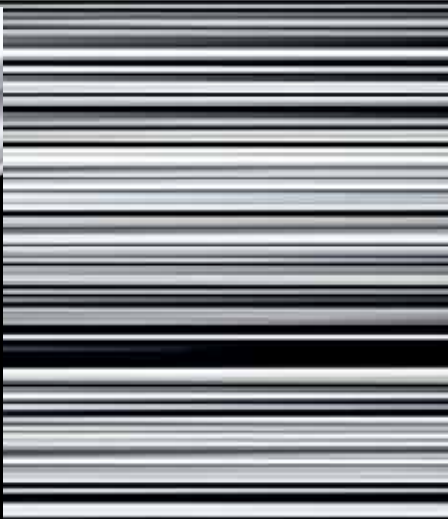

The aluminium extrusion profiles, as the name implies, is an aluminum alloy profile used to install LED strip lights. The LED light channel provides customization flexibility, including indoor and outdoor decoration.

Silver ● White ● Black ○

	W	H
FL0602.3	17	15
FL0602-C	17	15

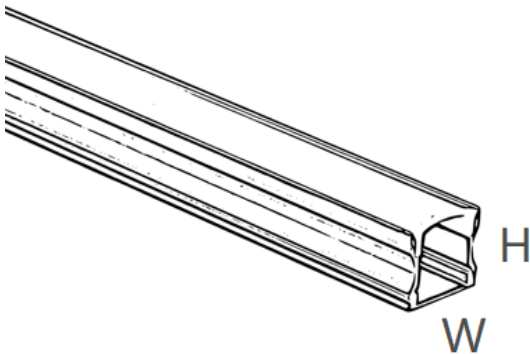

603

PROFILES

The aluminium extrusion profiles, as the name implies, is an aluminum alloy profile used to install LED strip lights. The LED light channel provides customization flexibility, including indoor and outdoor decoration.

Silver ● White ● Black ○

	W	H
FL0603.3	19.4	14.2
FL0602-C	19.4	14.2

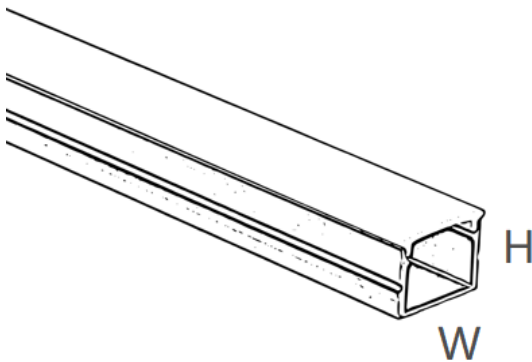

604

PROFILES

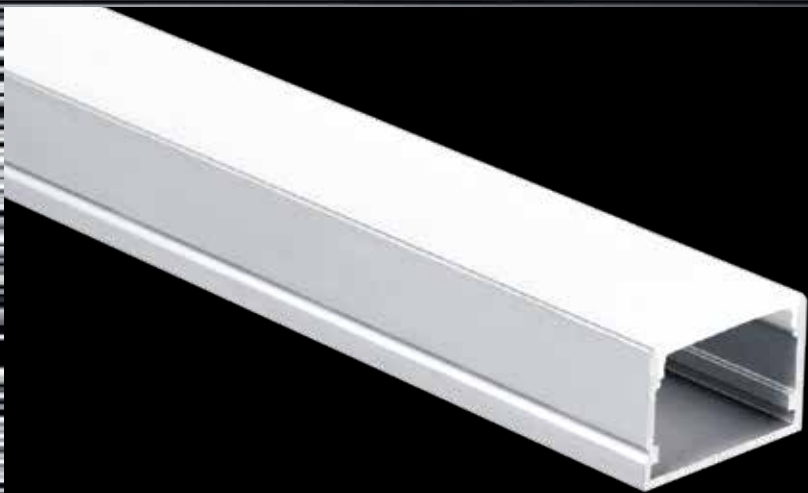
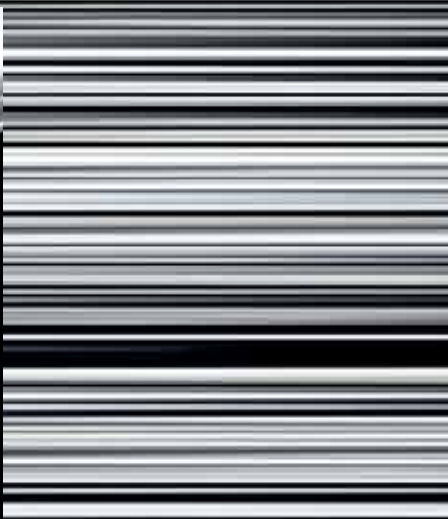

The aluminium extrusion profiles, as the name implies, is an aluminum alloy profile used to install LED strip lights. The LED light channel provides customization flexibility, including indoor and outdoor decoration.

Silver ● White ● Black ○

	W	H
FL0604.3	17	15
FL0604-C	17	15

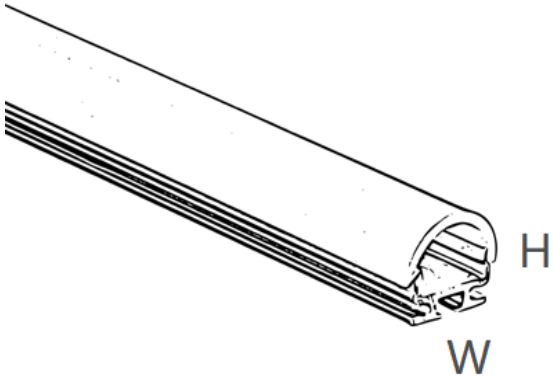

605

PROFILES

The aluminium extrusion profiles, as the name implies, is an aluminum alloy profile used to install LED strip lights. The LED light channel provides customization flexibility, including indoor and outdoor decoration.

Silver ● White ● Black ○

	W	H
FL0605.3	30	20
FL0605-C	30	20

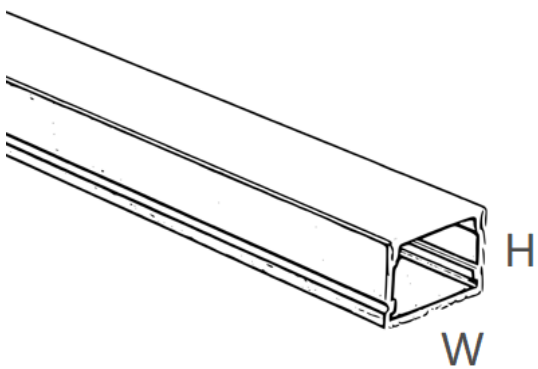

606

PROFILES

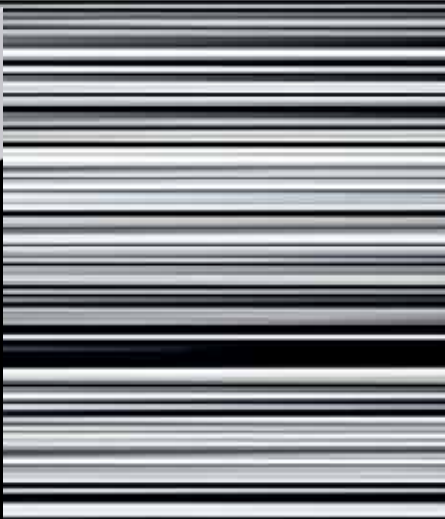

The aluminium extrusion profiles, as the name implies, is an aluminum alloy profile used to install LED strip lights. The LED light channel provides customization flexibility, including indoor and outdoor decoration.

Silver ● White ● Black ○

	W	H
FL0606.3	35	35
FL0606-C	35	35

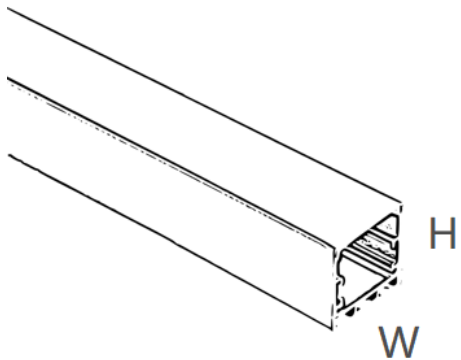

607

PROFILES

The aluminium extrusion profiles, as the name implies, is an aluminum alloy profile used to install LED strip lights. The LED light channel provides customization flexibility, including indoor and outdoor decoration.

Silver ● White ● Black ○

	W	H
FL0607.3	50	35
FL0607-C	50	35

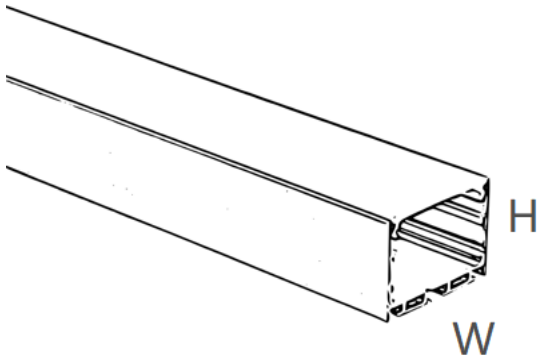

608

PROFILES

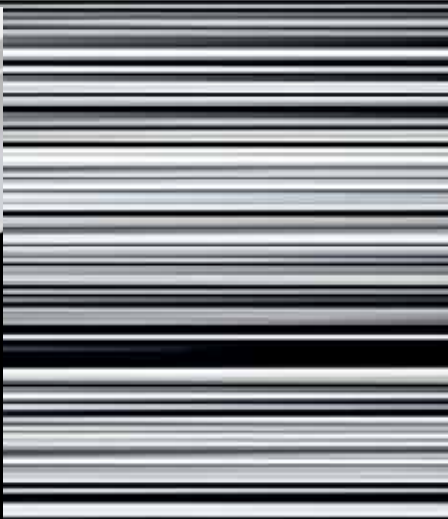

The aluminium extrusion profiles, as the name implies, is an aluminum alloy profile used to install LED strip lights. The LED light channel provides customization flexibility, including indoor and outdoor decoration.

Silver ● White ● Black ○

	W	H
FL0608.3	50	35
FL0608-C	50	35

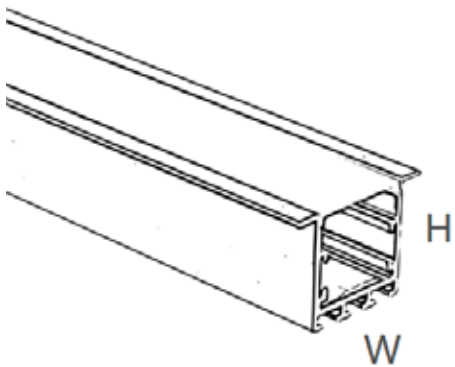

609

PROFILES

The aluminium extrusion profiles, as the name implies, is an aluminum alloy profile used to install LED strip lights. The LED light channel provides customization flexibility, including indoor and outdoor decoration.

Silver ● White ● Black ○

	W	H
FL0609.3	60	35
FL0609-C	60	35

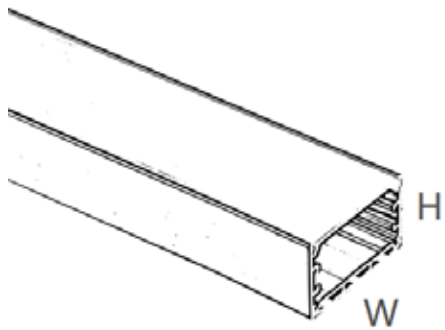

610

PROFILES

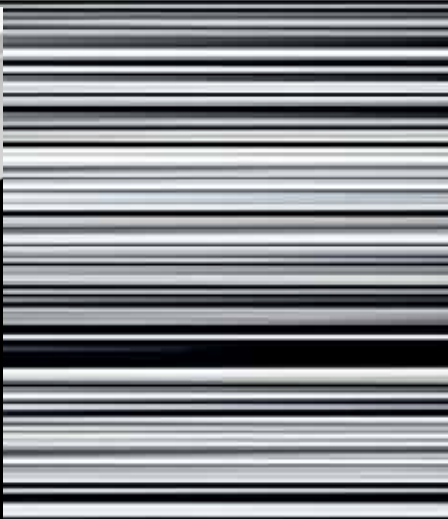

611

PROFILES

The aluminium extrusion profiles, as the name implies, is an aluminum alloy profile used to install LED strip lights. The LED light channel provides customization flexibility, including indoor and outdoor decoration.

Silver ● White ● Black ○

	W	H
FL0610.3	65	35
FL0610-C	65	35

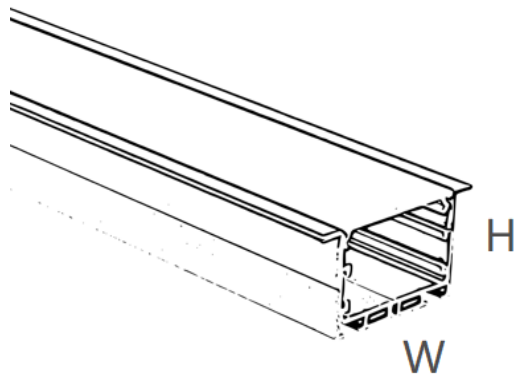

The aluminium extrusion profiles, as the name implies, is an aluminum alloy profile used to install LED strip lights. The LED light channel provides customization flexibility, including indoor and outdoor decoration.

Silver ● White ● Black ○

	W	H
FL0611.3	75	35
FL0611-C	75	35

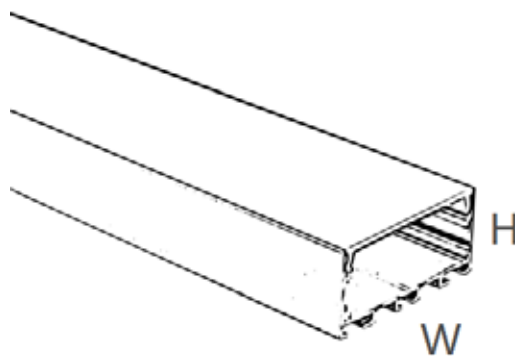

612

PROFILES

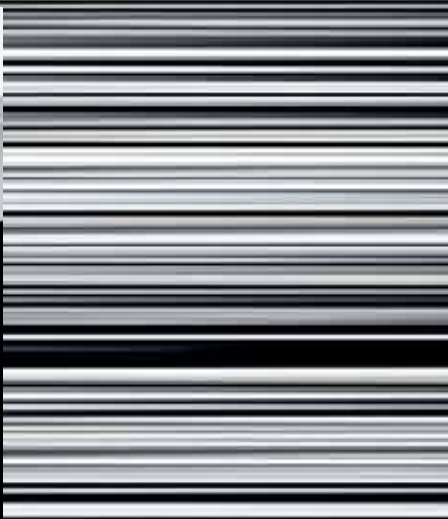

The aluminium extrusion profiles, as the name implies, is an aluminum alloy profile used to install LED strip lights. The LED light channel provides customization flexibility, including indoor and outdoor decoration.

Silver ● White ● Black ○

	W	H
FL0612.3	90	35
FL0612-C	90	35

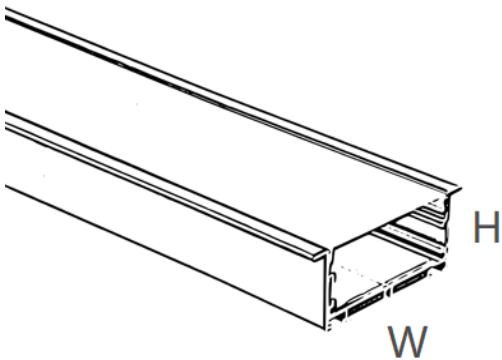

613

PROFILES

The aluminium extrusion profiles, as the name implies, is an aluminum alloy profile used to install LED strip lights. The LED light channel provides customization flexibility, including indoor and outdoor decoration.

Silver ● White ● Black ○

	W	H
FL0613.3	18.4	18.4
FL0613-C	18.4	18.4

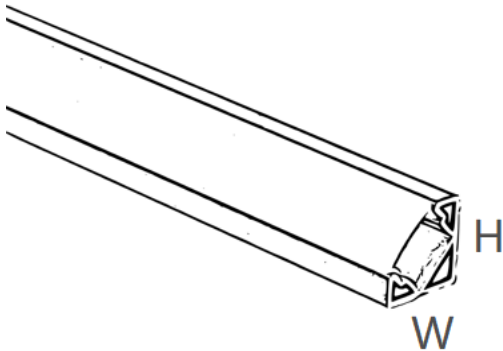

614

PROFILES

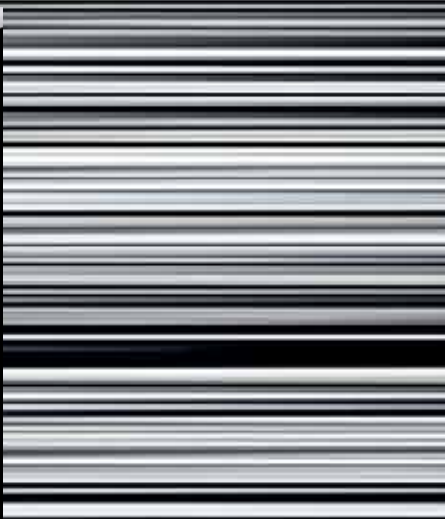

The aluminium extrusion profiles, as the name implies, is an aluminum alloy profile used to install LED strip lights. The LED light channel provides customization flexibility, including indoor and outdoor decoration.

Silver ● White ● Black ○

	W	H
FL0614.3	21.3	26.1
FL0614-C	21.3	26.1

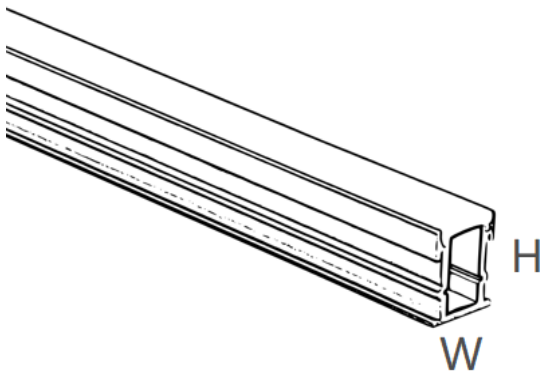

615

PROFILES

The aluminium extrusion profiles, as the name implies, is an aluminum alloy profile used to install LED strip lights. The LED light channel provides customization flexibility, including indoor and outdoor decoration.

Silver ● White ● Black ○

	W	H
FL0615.3	50	75
FL0615-C	50	75

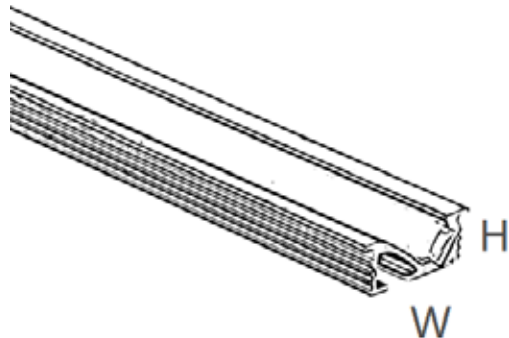

616

PROFILES

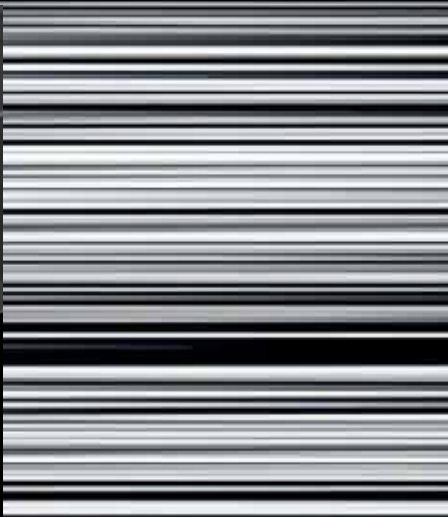

The aluminium extrusion profiles, as the name implies, is an aluminum alloy profile used to install LED strip lights. The LED light channel provides customization flexibility, including indoor and outdoor decoration.

Silver ● White ● Black ○

	W	H
FL0616.3	16	80
FL0616-C	16	80

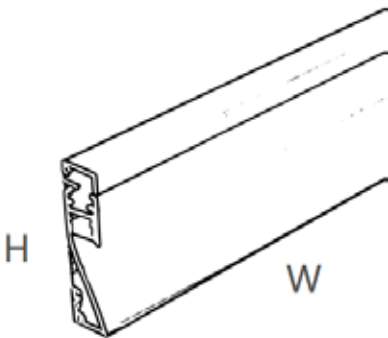

617

PROFILES

The aluminium extrusion profiles, as the name implies, is an aluminum alloy profile used to install LED strip lights. The LED light channel provides customization flexibility, including indoor and outdoor decoration.

Silver ● White ● Black ○

	W	H
FL0617.3	35.4	35.4
FL0617-C	35.4	35.4

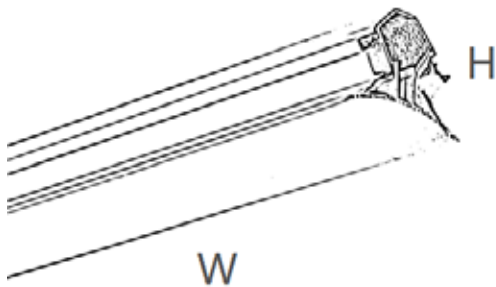

618

PROFILES

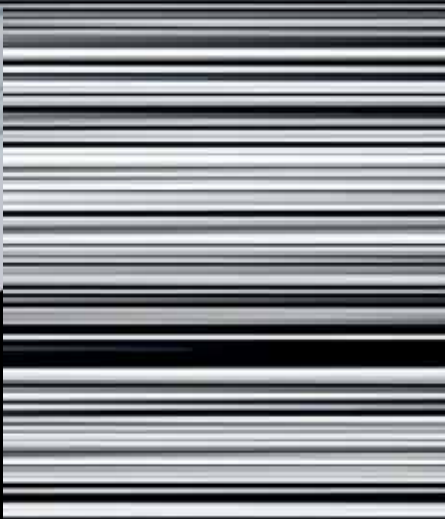

The aluminium extrusion profiles, as the name implies, is an aluminum alloy profile used to install LED strip lights. The LED light channel provides customization flexibility, including indoor and outdoor decoration.

Silver ● White ● Black ○

	W	H
FL0618.3	100	68.8
FL0618-C	100	68.8

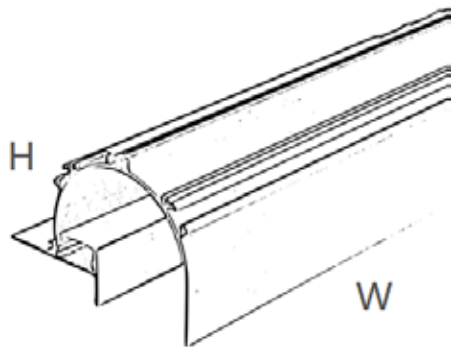

619

PROFILES



The aluminium extrusion profiles, as the name implies, is an aluminum alloy profile used to install LED strip lights. The LED light channel provides customization flexibility, including indoor and outdoor decoration.

Silver ● White ● Black ○

	W	H
FL0619.3	50	25
FL0619-C	50	25

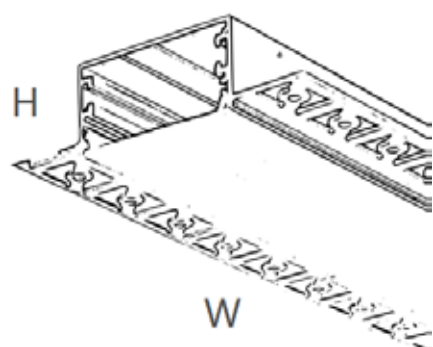

FLARE Lighting

Keizersgracht 482
Post code: 1017EG
The Netherlands

T.: +31 629138304
E: info@flarelighting.nl
W: www.flarelighting.nl